THE WEATHER

Washington, Jan. 8.—Generally cloudy tonight and Friday; colder tonight in northern N. H. and Vermont; colder Friday; gentle to moderate west and northwest winds.

THE PORTSMOUTH HERALD

First In News --- Circulation Greatest

SUN AND TIDE.

Standard Time.

Sun Rises..... 7.12
Sun Sets..... 4.31
Length of Day..... 9.16
High Tide.....12.47 am, 1.05 pm
Moon Rises.....8.13 pm
Light Automobile Lamps at 5.01 pm

VOL. XXXV., NO. 90. PORTSMOUTH, N. H., THURSDAY, JANUARY 8, 1920. Portsmouth Daily Republican, Merged with THE HERALD, July 1, 1902 PRICE TWO CENTS

SOVIET ARK BUFORD ENTERS KEIL CANAL

May Dump Reds in Rega---All Quiet on Board

(By Associated Press)

Washington, Jan. 8.—The "Soviet Ark" Buford with its cargo of 249 radical aliens is about to enter the Kiel Canal, according to official despatches received today. While still refusing to disclose the destination of the ship, officials said a very good guess might be ventured since the passage through the Canal has become known. It was believed that the Buford would go to Rega, a port in Livonia, to discharge its radicals for transportation across the country into Soviet Russia. So far as has been made known, negotiations for the transportation of the radicals across one of the Baltic provinces, adjacent to Russia, have not been completed and the government will await the outcome of the Buford's voyage before deporting any more radicals to Russia.

HUMANIZING GOVERNMENT NEEDED

Governor Coolidge Sounds Key Note on His Stand.

(By Associated Press)

Boston, Jan. 8.—The need of humanizing government and industry and of maintaining obedience to the law was stressed by Gov. Coolidge in his address to the Legislature today inaugurating his second term. He urged more effort in production and economy on the part of both state and individuals. Declaring that the state was less in need of new laws than ever the Governor added "The greatest benefit you can confer is the speedy making of necessary appropriations, adjustment of some details and adjournment. Referring to the policemen's strike in Boston last September the Governor said "The police of Massachusetts have never failed except for the Boston incident, which is too well known to need rehearsal or comment. That incident appears to be closed. A new force is in office." He recommended that medals or certificates be given the volunteer police and members of the State guard who assisted in maintaining order during the strike.

TO PROHIBIT "BLOOD AND THUNDER" FILMS

Washington, Jan. 7—Interstate transportation of "blood and thunder" moving picture films or still pictures would be prohibited under identical bills introduced today by Senator Gore, democrat, Oklahoma, and Representative Herrald, republican, Oklahoma. The bills would affect all pictures depicting the activities of former convicts, train robbers or other outlaws. Those violating its provisions would, upon conviction, be subject to fines of from $5000 to $10,000 or imprisonment.

DEATHS TOTAL 2000

Mexican Earthquake Wiped Out Entire Town.

(By Associated Press)

Mexico City, Wednesday, Jan. 7.—The estimated number of casualties attending the earthquake Saturday evening in the western part of the state of Vera Cruz still stands at 2,000 or more. Despatches from the stricken area do not even estimate the damage done nor do they carry any lists of dead. On the other hand, they do not deny reports of the disappearance of one village, the total destruction of several others and the inundation of several towns by waters pouring down mountain streams.

..Kilonis vs. Simkes in finish wrestling match. Freeman's hall, Monday evening. Tickets may be obtained at Paras Bros.' store.

RATIFICATION FIXED FOR JANUARY 10

Supreme Council Has Arranged for Ceremony Then.

(By Associated Press)

Paris, Jan. 8.—The exchange of ratifications of the peace treaty with Germany will take place on Saturday, Jan. 10th. The Supreme Council today fixed this date for the ceremony and decided that it should be held in the French Foreign Office—Saturday may have been selected as the date for the exchange of ratifications of the treaty of Versailles because of the fact for one thing that a notable assemblage of allied statesmen is likely to be present in Paris on that day. These statesmen who have been taking part in the conference over the Adriatic question leave today for Paris for continuation of the conferences. Their going will result in the presence in Paris of Premier Lloyd George of Great Britain and Premier Nitti of Italy who will meet there Premier Clemenceau of France. Japan undoubtedly will be represented by her Minister to France, Baron Matsui. It has been announced that the United States would not be officially represented at the ceremony.

GIVEN A SURPRISE BY FRIENDS

..Harry McCaffery was given a most pleasant surprise at his home on Pray street Tuesday evening. He was waited upon by about thirty of his friends and presented with a solid silver shaving service and a box of cigars. A general good time followed and Mrs. McCaffery had a fine repast for the party.

TO PRESENT PLAYS BENEFIT OF ARMY AND NAVY HOME

Two plays, "Johnnie's New Suit" and "Mr. Bob" by local talent for the benefit of the Army & Navy Home, will be given at the High School Assembly Hall on Friday evening, Jan. 16, under the auspices of the War Camp Community Service. Folk dances will also be given at this entertainment.

ASKS INJUNCTION TO RESTRAIN GOVERNMENT

Brewery Interests in Rhode Island Want to Prevent U. S. Interference

(By Associated Press))

Providence, R. I., Jan. 8.—An injunction to restrain the federal officials in this city from interfering under the National Prohibition Amendment with "the manufacture and sale of non intoxicating malt beverages" was asked in three bills of complaint filed in the U. S. District court here today. The actions were brought in behalf of the James Hanley Brewing Co., Narragansett Brewing Co., and Providence Brewing Co. The 18th amendment, the bills assert, is "wholly null and void" and titled to the Volstead act for enforcement of constitutional prohibition is held to be unconstitutional and void and beyond the power of the federal government to enforce. The bills attack the Volstead Act principally, saying that it arbitarily and oppressively defines and classifies as intoxicant liquors which are not in fact intoxicating. The plaintiffs asked for a restraining order and preliminary injunction to be affective during the hearing and pending a final decision of the cause and then for a perpetual injunction.

RUSSIAN SITUATION VERY BAD

(By Associated Press)

London, Jan. 8.—The situation in Russia is about as bad as it could be from an anti-Bolshevik point of view, according to British War Office reports and there are few signs indicating any immediate improvement. There are two especially menacing developments. In the first place, General Denikine's army has been cut in two through the Bolshevik push to the sea and its flanks have been thrust back leaving a large gap. In addition, comes a claim from the Bolsheviki of a capture farther east of the town of Krasnovodsk on the Caspian sea.

ALLIED OFFICERS UNDER ARREST

Paris, Jan. 8.—Arrest of several military representatives of the Allies by a Roumanian officer in occupied Hungary is reported in a Prague despatch through Geneva today. The message says the members of the military mission sent by the Allies to the Arab district to inspect prison camps and report on alleged atrocities of which informed Hungarians were said to be the victims were arrested by the commanding officer of a concentration camp who became enraged at the severe criticism of conditions made by the mission.

NO CASH BAIL FOR RELEASE OF REDS

(By Associated Press)

New York, Jan. 8.—"Parlor Bolsheviki" who are raising a fund to assist comrades held on deportation proceedings will have to invest it in liberty bonds in order to get their friends out on bail. The authorities at Ellis Island announced today that offers of cash bail had been refused since the Island had no facilities for handling large sums. A Surety company has refused to supply bonds even against adequate cash security on the ground that it did not care to aid enemies of the country. The immigration authorities, however, will accept liberty bonds and release Reds on bail as soon as their preliminary hearings before inspectors are completed.

WHY NOT TRY FOR THAT $10 IN GOLD?

Figures Coming in Fast; Get in the Contest; You May Win the Money.

The Herald's population contest has started the readers guessing. They are guessing on what the city has for a population today. The votes are coming in fast. Everybody is anxious to try for that ten dollar gold piece which The Herald is offering to some lucky person. Get in the guessing. Cut out The Herald slip and send in your figures. You can't tell; the ten may come your way. It's worth trying for.

SENATOR LEWIS ARRAIGNS THE REPUBLICAN PARTY

At National Democratic Meeting He Charges Party with Falsehood, Deceiving the Foreign Born

(By Associated Press)

Washington, Jan. 8.—Only San Francisco, Chicago and Kansas City were in the race for the next national democratic convention when the national committee met here today to choose the time and place for the 1920 meeting. The peace treaty came to the front when amid applause, Former Senator Lewis declared the paramount issue in the campaign would be foreign affairs and that the republicans by "falsehoods" were seeking to "array the foreign born citizens against America." He pleaded that the convention go to Chicago so that the large foreign born population there could see first hand that the party really was not working against them. "The republicans," said Senator Lewis, "have indulged in that form of disloyalty which has not been called by American citizens since I remember by seeking to summon every foreign born citizen to agitate his grievance merely because the President happened to be a democrat."

ELECTRIC SERVICE IS SUSPENDED

(By Associated Press)

Salem, Mass., Jan. 8.—Suspension of street car service in this city and Peabody on Jan. 14th because of alleged unfair jitney competition was announced by the trustees of the Eastern Massachusetts Street Railway Co. today. Only a restricted through service to Danvers, Beverly and Marblehead will be maintained. There will be no cars to Salem Willows or to Lynn. Salem is to vote at a special election Jan. 27th whether the action of the city council in revoking jitney licenses shall be upheld. Meantime the jitney men are operating. Service will be stopped by the company previously on Dec. 18th but resumed after action was taken to eliminate jitney competition.

SERVICE is the thing in life that counts. Service is also the most important thing in business. Our object is to be in a better position to give service to our customers than ever before, as we have just moved into our new building, which is considered the finest in the state. Our ambition will be to deserve your confidence and friendship, and we will do our utmost to serve you at all times.

D. H. McINTOSH
Fleet and Congress Streets Portsmouth, N. H.

Pretty Silk, Serge and Velvet DRESSES MARKED DOWN

These are unusual values and priced most attractively. Colors are black, navy, taupe and copenhagen, that were $18.50 to $37.50; now priced $13.50, $15.00, $18.50 to $30.00.

There are still many GOOD COATS left in spite of heavy selling the past week. These are velours, silvertones, plushes and heavy wool mixtures that were $27.50 to $125.00; now priced at $19.50, $26.50, $35.00 to $92.50.

Silk Waists and Dress Skirts marked down.

We close at noon on Wednesdays.

Geo. B. French Co.

DO YOU WANT A Sedan-Limousine Top FOR YOUR AUTO?

We also Build Tops for Touring and Sport Models.

Your car may require repairs to the upholstery or need repainting.

We Remodel All Makes of Cars

Frames straightened, windshields, windows, new tops and new mud guards made to order.

No need of sending away. We are experts—having been connected with the big builders.

The Portsmouth Auto Body Co.

Tel. 1424

Formerly the Eldredge Brewing Co. Plant.

New Wirthmor Waists $1.50

New Wellworth Waists $2.50

LEWIS E. STAPLES
13 Market St.

FATHER JOHN'S MEDICINE HAS BEEN USED IN THIS FAMILY MORE THAN 20 YEARS

Doctor Recommended It When Oldest Boy Had Pneumonia as a Child—Same Boy Went Through the War with U. S. Marines. All the Family Depend on Father John's Medicine for Health and Strength.

The father of this splendid family, Joseph A. Martin, of Columbus, Ohio, in a recent letter says, "I have been using Father John's Medicine in my family for over twenty years. I first came to use it after my oldest son had pneumonia at the age of three years and the doctor recommended it to build up his system and it did all it claimed to do as the same boy enlisted in the U. S. Marines and went through the late war. He just got back from 'Over There' and that shows he is in pretty good health. We have a bottle of Father John's Medicine in the house all of the time and would not be without it, as I think it is the best medicine for coughs and colds we ever used. I have recommended Father John's Medicine to hundreds of people and the same people always thank me because it has always done good. With best wishes for your success." (Signed) Joseph A. Martin, Station E, R. R. No. 8, Box 164, Columbus, Ohio.

You can be sure of the value of Father John's Medicine as a family medicine because you know that it is guaranteed free from alcohol or dangerous drugs. Thousands of families keep it in the house constantly because they know it is all pure and wholesome nourishment. The safe family medicine for colds, coughs and as a tonic and body-builder.

BALKS AT DRY RATIFICATION

Albany, Jan. 8.—Reversal of the action of the 1919 Legislature in ratifying the prohibition amendment to the United States Constitution was urged by Governor Alfred E. Smith in his annual message to the 1920 Legislature at its initial session Wednesday.

The Governor said there was grave doubt as to the power of a number of state legislatures that have ratified the 18th amendment to do so in view of the referendum provisions in their respective constitutions vesting legislative power in the electorate.

The Herald is obliged to omit some of its usual features today owing to the extra tax on its advertising space.

THEY STOP THE TICKLE

As Long As It Lasts

STOVE AND NUT COAL

FOR PROMPT DELIVERY.

C. F. WALKER & CO.

State, Daniel and Water Streets.

Telephones 236 and 237.

BREWING PLANT SEIZED BY U. S.

Providence, R. I., Jan. 8.—The plant of the Hand Brewing Company at Pawtucket was seized Wednesday by agents of George F. O'Shaunessy, collector of internal revenue, for alleged violation of the revenue law. Thomas W. Connell, manager of the brewery, Edward Daly, bookkeeper, and Ernest Barth, head brewer, were arrested and taken before the federal commissioner.

It is charged by the government that the defendants manufactured and sold beer containing more than one-half of one per cent of alcohol during the Christmas holidays on which no revenue tax was paid.

KITTERY

Kittery, Jan. 8.—The newly elected and appointed officers of Piscataqua Chapter, No. 90, Order of the Eastern Star, were installed at the meeting on Wednesday evening by Past Matron Katherine Stacy, assisted by Past Matron Harriet Currier as marshal and Past Matron Sadie Cross as chaplain. Following are the officers installed:

Worthy Matron, Mae Watts.
Worthy Patron, Asher Damon.
Associate Matron, Helena Dinsmore.
Secretary, Bertha Currier.
Treasurer, Sadie Cross.
Conductress, Cora Robbins.
Associate Conductress, Mildred Myott.
Chaplain, Ella Keene.
Marshall, Helen Seaward.
Organist, Verna Burns.
Adah, Hazel Wasgatt.
Ruth, Margaret Gerry.
Esther, Elizabeth Parsons.
Martha, Lillian Billings.
Electa, May Ambrobus
Warder, Eva Damon.
Sentinel, Thomas Symington.

Mrs. Evelyn Woods, the retiring Worthy Matron, was presented an umbrella in behalf of the members for her unlifting work during the year, also a Past Matron's Jewel, and a Past Patron's Jewel were given to Mrs. Woods and Albert Billings. A handsome bouquet was given to Mrs. Watts the incoming Matron. The installing officers each were presented a pocketbook, and the retiring Matron gave the secretary and treasurer a small gift as a token of her appreciation for their assistance during the year. After the meeting a social hour was enjoyed and ice cream, assorted cakes and cookies served.

Edward Brigham will give a song and dramatic recital at the Second Methodist church on Monday evening next. The tickets which have been out the past few days are selling fast.

Mrs. Charles Mills of the Intervale has been restricted to the house the last two weeks with a severe cold.

Lieut. W. J. Thomas of Pleasant street passed Wednesday in Boston.

Mrs. Carl Tibbetts and Mrs. Ralph Thompson visited relatives in York on Wednesday.

Master Albert Huntoon of Woodlawn avenue, who has been ill is now improving.

Mrs. Jessie Philbrick of Otis avenue is making an extended visit with her mother in Eliot.

Edwin Williams to Pleasant street is having a few days vacation from his duties on the navy yard.

Mrs. Henry Baisley of Atlantic Heights passed Wednesday in town.

A special meeting of Kittery Grange will be held Friday evening at seven o'clock.

WOOD TO MACHINE saw. Also hard wood for sale $14.00 per cord, sawed and delivered. Wolf Eldredge, phone 1850-W. So. Eliot, Me. 5 1m jn25

KITTERY POINT

Kittery Point, Jan. 8.—Miss Ann Furber of Portsmouth was a visitor in town on Wednesday afternoon calling on friends at Parkfield hotel.

Dr. M. I. Hoyer of Portsmouth was a visitor in town on Wednesday professionally.

Misses Bessie and Alice Moore who have been stopping at Pepperrell hotel left on Wednesday for their former home in New York.

Mrs. Emma Pierce of Parkfield hotel is confined to her room with a severe cold.

Mrs. Charles Billings and Mrs. Albert Billings attended the Order of Eastern Star at Kittery last evening.

Mrs. Frank Getchell is confined to her home ill with tonsilitis.

The W.C.T.U. was pleasantly entertained by the president, Mrs. Charles Sawyer at her home this afternoon. A number of members were present and an interesting and profitable meeting held. At the close light refreshments were served.

After three and a half years of profitable ministry as pastor of the First Congregational church in this town Rev. John A. Waterworth will close his labors with the church next Sunday morning. He and his wife will live in Boston, and though he will not seek another pastorate he will supply pulpits as opportunity offers, and thus seek to be in some measure of use in the churches. During Mr. Waterworth's pastorate here he has endeared himself in the hearts of the people, not only those connected with his own parish, but to the community who will miss his pleasant smile and kindly word of greeting to one and all.

RHEUMATISM LEAVES YOU FOREVER

Deep Seated Uric Acid Deposits Are Dissolved and the Rheumatic Poison Starts to Leave the System Within Twenty-four Hours.

Every druggist in this county is authorized to say to every rheumatic sufferer in this vicinity that if two bottles of Allenrhu, the sure conqueror of rheumatism, does not stop all agony, reduce swollen joints and do away with even the slightest twinge of rheumatic pain he will gladly return your money without comment.

Allenrhu has been tried and tested for years, and really marvelous results have been accomplished in the most severe cases where the suffering and agony was intense and intolerable and where the patient was helpless.

Allenrhu relieves at once. Immediately after you start to take it the good work begins. It scrubbes out the uric acid deposits, dissolves the secretion that drives rheumatic poison out of the body through the kidneys and bowels.

It's marvelous how quickly it acts. Blessed relief often comes in two days and even in cases where the suffering has been painful all traces disappear in a few days.

Mr. James H. Allen, the discoverer of Allenrhu who for many years suffered the torments of acute rheumatism, declares all sufferers to know that he does not want a cent of anyone's money unless Allenrhu decisively conquers the worst of all diseases, and he has instructed Philbrick's Pharmacy to guarantee it in every instance.

ELIOT

Eliot, Me., Jan. 8.—Quamphegan Grange of South Berwick and John F. Hill Grange of Eliot will have a joint installation at John F. Hill Grange hall next Monday evening, Jan. 12. Supper will be served at the conclusion of the work, which will be in charge of John Abbott.

Mrs Albert Wetherbee of Portsmouth visited her parents Mr. and Mrs. J. W. Davis Tuesday.

Mrs. Albert Hurst who is passing the winter in Portsmouth, accompanied by her daughter Mrs T. L. Norris, was calling on friends in town Tuesday.

Some of the teachers in town will attend the Teachers' Convention to be held in Sanford Friday.

Mrs. Libbey has gone to Philadelphia to spend the winter with her son Albert Libby and wife.

A number of tenements in town are now vacant.

Irving Davis of South Eliot has a flock of hens, 32 pullets and 18 old hens of the Rhode Island Red breed, which for the month of December laid 751 eggs. The largest number for any day was 35 eggs and the smallest 17. The highest price received for a dozen was $1.10 and Mr. Davis estimates the average price at 90 cents which gives $56.32, a tidy little sum to receive in one month as the work of only 50 hens.

Ray Fuller the rural mail carrier is off duty on account of sickness.

ILLNESS OF THE ASST. SECRETARY DELAYS HEARING

Roosevelt Unable to Come Here Before Jan. 18.

The proposed investigation of the affairs of the United States naval prison as directed by Secretary Daniels, will not begin this week as first stated by despatches from Washington. The delay is caused by illness of the Assistant Secretary of the Navy, Franklin D. Roosevelt, who wired Lieut. Commander Thomas M. Osborne that he would not be able to come to Portsmouth before Sunday, January 18 to act in the matter.

OBSEQUIES

Dr. A. J. Lance

The funeral of Dr. Arthur J. Lance was held at two o'clock on Wednesday afternoon from his late home on Highland street, Rev. L. H. Thayer, D. D., of the North Church officiating. There were present the officers of the DeWitt Clinton Commandery Knights Templar and the members of the Portsmouth Medical Society attended in a body.

Interment was in the family lot in the Proprietors cemetery under the direction of A. J. Trottier and the bearers were Dr.'s T. W. Lane, E. B. Eastman, G. A. Tredick and S. F. A. Pickering. There was a profusion of floral tributes including many handsome pieces from the different clubs and organizations to which he belonged.

HAVE COLOR IN CHEEKS

Be Better Looking—Take Olive Tablets

If your skin is yellow—complexion pallid—tongue coated—appetite poor—you have a bad taste in your mouth—a lazy, no-good feeling—you should take Olive Tablets.

Dr. Edwards' Olive Tablets—a substitute for calomel—were prepared by Dr. Edwards after 17 years of study. Dr. Edwards' Olive Tablets are a purely vegetable compound mixed with olive oil. You will know them by their olive color.

To have a clear, pink skin, bright eyes, no pimples, a feeling of buoyancy like childhood days you must get at the cause.

Dr. Edwards' Olive Tablets act on the liver and bowels like calomel—yet have no dangerous after effects.

They start the bile and overcome constipation. Millions of boxes are sold annually at 10c and 25c. Take one or two nightly and note the pleasing results.

Advertising in The Herald gets results

PROMINENT EDUCATOR ADDRESSES CLUB

Hon. Payson Smith Commissioner of Education for Massachusetts, addressed a good number of people at the North Chapel on Wednesday afternoon under the auspices of the Graffort Club.

Mr. Smith who is one of the most brilliant educators in the country, former state superintendent of Maine, is a very interesting and practical talker. He knows the subject of schools and school children from years of close study.

He devoted a part of his time to the question of proper salaries for school teachers and said that it was a subject which today was one of the paramount issues in the country. For instance he said at a big conference in New York lately the Superintendent of a southern State said that in his state there were several hundred schools closed for lack of teachers. In Massachusetts there were over a hundred and in this state he said he understood almost that number. If the country is to put down bolshevism and to teach the young to be good citizens, they must wake up to the fact that teachers must be better paid, or there will not be any school teachers. They are a class who can get good positions at any time and will not have to stand for the niggerly economy of cities and towns.

MOSES TO OPEN CAPITAL BRANCH

Chicago, Jan. 8.—It was announced last night at headquarters of the campaign for Gen. Leonard Wood for the Republican presidential nomination that Senator George H. Moses of New Hampshire would open branch headquarters in Washington and would take personal charge there. The senator departed for Washington last night after conferring with Wood supporters here Wednesday.

GAS KILLS ONE CHILD

(By Associated Press)

Somerville, Mass., Jan. 8.—Illuminating gas caused the death of Orlando Del Ponti, eight years of age, and his five year old sister while they slept last night. The children, with their mother had come here from Italy two weeks ago to join their father, who was gassed at Chateau Thierry.

NEW HAIR after BALDNESS

IF YOU are losing hair, have dandruff, or are bald, be sure to shampoo with KOTALKO, containing genuine bear oil and other potent ingredients, is wonderfully successful. For men, women, children. Hair grows, dandruff eliminated in many cases after all else failed. $2.00 GUARANTEE and money-refund offer. Get a box at any busy pharmacy or send 10 cents for Proof Box of KOTALKO to

J. H. Brittain, Inc., Station F, New York, N. Y.

DR. GRADY'S FREE DAY

His Offices Are Crowded Until 8 O'Clock at Night.

Patients constantly calling until 8 o'clock at night. Friday will be another free day, and that Dr. Grady may be able to see every patient who calls, and no one be disappointed, the office will be open until 8 in the evening. The free services apply to all old and new, as well as former patients, who desire further treatment. Remember that no matter what your disease is, you are entitled to the doctor's service free until cured.

Dr. Grady has living witnesses who are ready and willing to tell anyone what he has done for them. Remember Friday is a free day, and the place Hotel Kearsarge, Portsmouth.

It stands to reason you will get better treatment from Dr. Grady, who has been treating NERVOUS AND CHRONIC DISEASES exclusively for 30 years, than from those who have only a case occasionally.

Kearsarge House

Friday, Jan. 9

OFFICE HOURS 1 to 8 P. M.

Saturday Special Sale

REAL IMPORTED CHINA

Bouillon Cups

Worth 65 Cents

For This Sale Only

29c

A set of these cups will not cost you more than ordinary crockery and you will have something to compare with the best dishes in the house. A rare bargain even for pre-war times.

Portsmouth Furniture Co.

THE MONEY SAVING STORE

Cor. Deer and Vaughan Sts. Near B. & M. Depot

MEMBERSHIP NOW OPEN IN

Piscataqua Thrift Club

50 WEEKLY PAYMENTS

$ .50 each week amounts to $25.42
1.00 each week amounts to 50.84
2.00 each week amounts to 101.68
5.00 each week amounts to 254.20
10.00 each week amounts to 508.40

This Club is operated by us for the benefit of those desiring to make regular weekly payments in order to accumulate a substantial fund for any definite purpose, such as Xmas, Vacation, Government Bonds, Taxes, Insurance Premiums, Etc.

Save to own your own home.

PISCATAQUA SAVINGS BANK
(First National Bank Building)

ELECTRIC SERVICE

is indispensable in the Home. No doubt about that any more, with the shortage of laundresses and maids. The demand for Electrical Household Appliances is exceeding the production. WHY? Because the Electric Washing Machine, Range, Dishwasher, Iron, Sewing Machine, Vacuum Cleaner and other appliances havep roven to be time and labor savers; are more sanitary than the old way, and the low operating costs make them practical investments. Our easy payment plan places these labor and time saving devices within the reach of every home.

Rockingham County Light & Power Co.

Tel. 1500. 29 Pleasant Street, Portsmouth, N. H.

EVERYTHING YOU NEED FOR OVERHAULING YOUR CAR.

Cap Screws, Bolts, Wire, Switches, Taps and Dies, Socket Wrench Sets.

A. P. Wendell & Co.

2 MARKET SQUARE.

CONGRESS TO HELP IN DRIVE ON THE REDS

(By Associated Press)

Washington, Jan. 7—Complete coordination of government agencies together with an awakening Congress tonight, gave the campaign for the nation wide reds drive a new aspect. While Asst Attorney Garvan forces were busy continuing their raids including a search for Ludwig C. A. K. Martens, self-styled Russian Soviet ambassador, there were evidence of new activities and more determined cooperation on the part of all agencies.

Congress received a bill introduced by Representatnive Johnson republican of Washington, which would would make every employee of the government an agent for ferretting out the activities of the Reds, along with the secret service section of the treasury department, and the army and navy intelligence bureau.

ADVOCATES CONSOLIDATION OF RAILROADS

(By Associated Press)

New York, Jan. 7—Compulsory consolidation of the railroads into a few great corporations before their return to private ownership, with the public, labor and capitol represented in there management, was advanced by Director General Hines tonight before the Bar Association, without such a plan he predicted that the result would be unsatisfactory and the public would revolt against the road.

REDS ACTIVE IN ENGLAND SAME AS HERE

(By Associated Press)

London, Jan. 7—Bolshevikt ogitators in this country are working on similar lines to those in the United States, namely the overthrow of the government and the establishment of a soviet government. It is not though that plans were so far advanced as in the United States, but officials feel that they are ready to take advantage of any big strike to try and force it into a revolution.

NEW YORK BARS SOCIALISTS IN LEGISLATURE

(By Associated Press)

Albany, N. Y., Jan. 7—Four socialists members of the lower branch of the Assembly, were today denied their seats on the ground that they were not loyal to the county. The vote forbid them their seats was 101 to 6.

ESCAPE FROM INSANE HOSPITAL

(By Associated Press)

Bridgewater, Mass., Jan. 7—Three inmates of the State Hospital for the insane made their escape from the insane ward today by forcing out the bars. Two of them were negroes.

DON'T DESPAIR

If you are troubled with pains or aches; feel tired; have headache, indigestion, insomnia; painful passage of urine, you will find relief in

GOLD MEDAL HAARLEM OIL CAPSULES

The world's standard remedy for kidney, liver, bladder and uric acid troubles and National Remedy of Holland since 1696. Three sizes, all druggists. Guaranteed.

Look for the name Gold Medal on every box and accept no imitation

CLAIMS RADICALS ARE ON TRADE BOARD

(By Associated Press)

Washington, Jan. 7—A general investigation of the Federal Trade Board by a sub committe of the Committee on Interstate Comerce, was provided for today by the appointment of the committee by Chairman Cummings. It is on the charge that the employees and agents of the Federal Trade Board have been active in spreading radicalism.

MCNARY ON SUGAR BLUNDER

Washington, Jan. 7—Senator McNary has issued a statement regarding the information from the Cuban Government that there is available a large quantity of sugar there at a fair price.

"The President's decision," he said, "to withhold from the Sugar Equalization Board the authority to acquire the Cuban sugar crop for 1920 comes as a distinct disappointment to those who were active in legislation designed to be corrective of the present unfortunate sugar situation, which was brought about by the refusal of President Wilson to purchase raw sugar last summer when urged to do so by the Sugar Equalization board.

"I think a great blunder has been committed by not entering this market in the summer or fall of last year, and now again to hesitate will result in still further conscienceless profiteering by the speculators at the expense of the American people who have already paid a toll of several hundred million of dollars on account of the President's mistake."

MINERS BACK UP THE OFFICERS

(By Associated Press)

Columbus, O., Jan. 7—The international officers of the United Mine Workers will go before the Commission appointed by President Wilson to and the coal operators, with the rank arbitrate the difference of the miners and file of the miners back of them, as a result of the action here today, when the reconvened convention of the miners, voted 1639 to 221 to approve the action of the officers in accepting the proposal of President Wilson for the settlement of the strike.

R. R. MEN GO IN FOR COOPERATIVE BUYING

(By Associated Press)

Washington, Jan. 7—Failure to obtain satisfactory results in their fight against the high cost of living either thru he governmen campaign or the department of justice profiteering campaign, the officers of the Big Four Brotherhood of Railroad men, along with the allied shop trades, are to seek a solution of the problem themselves thru a cooperative buying. This step is taken as indicating that the railroad men will no attempt o force heir demands for more wages. The deall plans have not been worked out as yet, but hex include very extensive plans.

JUDGE SCORES IMMIGRATION OFFICERS

(By Associated Press)

Boston, Jan. 7—The first of the Habeas Corpus cases in connection with the round up of the alleged radicals in New England on Friday and Saturday, was brought before Federal Judge Anderson today. He was Peter Frank of Swansoett, he claimed that he was a native born citizen and he was released on bail of $100 until Jan. 17 to give the government time to secure evidence. Judge Anderson scored the Immigration officers for their arresting men and holding them for days and weeks without any hearing.

PALMER CLAIMS A BIG VICTORY WITH PACKERS

(By Associated Press)

Washington, Jan. 7—More, was accomplished thru the settlement of the anti-trust proceedings against the Packers, than could have resulted from a decision adverse to the packers, Attorney General Palmer declared today in hearing before the Agricultural Committee today. He said that the government had surrendered no rights and had eliminated the packers from all but the meat business, and could at any time renew their prosecution, but not was contemplated at now. He said that he did not think that the agreement would have any immediate effect upon the prices of food stuff.

BOLSHEVIKI OCCUPY TAGANROG

London, Jan. 7—The Bolsheviki have occupied Taganrog in the territory of he Don Cossacks on the north shore of the sea of Azov.

DEPORT GERMANS TAKEN IN RAIDS

(By Associated Press,

New York, Jan. 7—Two Germans arrested in one of the recent raids on Red headquarters, were today deported from Ellis Island. They were placed on the steamer Mongolian bound for Hamburg.

Insure Your Home Against Sugar Shortage

For a limited time we offer for shipment direct to consumers, beginning in January

White Granulated Sugar

Refined in the United States.

The kind you used to get when there was plenty.

In 100-lb. Bags, or 120-lb. Cases in 2 or 5-lb. packages, F. O. B. our nearest distributing point to you, at.....

$19.50 the 100 lb. Bag
$23.88 the 120 lb. Case

All Orders Will Be Numbered and Delivered in the Order in Which They Are Received.

If our costs will permit lower price at time of delivery, we will return check for difference.

Fill out the coupon in the corner of this advertisement and mail to us with Post Office or Express money order or check. No order for more than one bag or one case will be filled.

CUT THIS COUPON OUT

Dept. Y

P. M. LEAVITT CO
113 State St., Boston, Mass.

Enclosed please find money order for $..... (check) for 1 Box ($23.88) or 1 Bag ($19.50) granulated sugar to be forwarded to the following address:

NAME .....

ADDRESS .....

CITY ..... STATE .....

MY GROCER IS: Ship by Freight.....Express..... (Check which mode of shipment you desire).

NAME .....

ADDRESS .....

Your grocer's name and address must be forwarded or the order will not be filled.

We reserve the right to accept or reject any orders submitted.

No order will be filled unless accompanied by the coupon to the left.

No order will be accepted without your grocer's name.
All orders must be sent direct to us.
We will protect all independent grocers with the usual sugar profit on your order.
All receipts of money will be held in trust by us at responsible Boston banks until deliveries are made.
Please do not call at our office to give your order. Orders to be accepted MUST COME THROUGH THE MAILS.
We earnestly request the people not to purchase this sugar for hoarding purposes.

P. M. Leavitt Co.

Largest Distributors of Sugar in New England

113 State St., Boston, Mass.

Dept. Y.

BRYAN SEEKS CONTROL OF PARTY

Washington, Jan. 7—William Jennings Bryan has not waited for the Jackson Day dinner of the Democrats to spring his personal platform upon the country. In a copyrighted story in the Baltimore Sun, from Miami, Fla., John W. Owens sets forth from the lips of Mr. Bryan the policies he will advocate in the coming campaign, to which, the peerless leader says, the candidate he will support must pledge himself. Mr. Bryan declares himself less interested in the individual than in the issue. Picking out the high points from the Bryan statement, it is evident that Mr. Bryan will place his dependence upon popular referenda for the solution of some of the great national problems, notably war and other corollaries of the international situation, rather than the well-considered judgment of the representatives of the people. He would even have the American delegates to the League of Nations elected by the people from five separate districts. As quoted in the Sun, Mr. Bryan stands:

For Government ownership of railroads, telephone and telegraph companies.

Against the reduction of taxes on "big business."

Against compulsory arbitration of labor disputes.

For a cloture rule in the Senate.

For a national extension of the initiative and referendum.

For a referendum on war.

For a majority instead of a two-thirds rule in the Democratic National Convention.

K. C. DANCING ASSEMBLY

The first of a series of weekly dancing Assemblies under the direction of the Knights of Columbus was held on Wednesday evening at Freeman's pavilion with a good and a splendid time. The Marden's orchestra furnished good music and dancing was enjoyed from 9 to 11 o'clock. The committee in charge are Messrs J. M. Conners, Jas. A. Fullam, Stephen Brooks, George Kirvan and T. J. Conners.

HALF A BILLION NEEDED FOR CHURCH PLANS

(By Associated Press)

Atlantic City, Jan. 7—A budget of $500,000,000 would be necessary to evangelize the world, according to leaders in the interchurch movement of North America, which opened here today with John R. Mott as chairman. There were more than 1000 delegates from 28 denominations present.

CHAMPION ICE SKATER TRAINS FOR BIG MATCH

New Haven, Conn., Jan. 6—Robert McLean, champion ice skater of the world left this city today for Lake Placid where Oscar Mathiesen, at Christiana, Norwaly, N. Y., to begin training for a way. McLean will sail from New York on Jan. 10. championship race in February against

THEY do not fear coughs, colds and allied complaints. For over 60 years they have relied on

GRAY'S SYRUP RED SPRUCE GUM

for prompt results. With the lowered strength and vitality of age they realize more than ever before the importance of having Gray's Syrup on hand for immediate use.

They always buy the Large Size

Manufd. by THATCHER & CO., New York

SERVICE

On the Road, or in Your Garage at Home.

STATE OF MAINE

Automobile Light Laws and Registration Blanks can be secured from us.

We have the Lens and Bulbs Required by law (installed free).

PHILADELPHIA DIAMOND GRID BATTERY

Philadelphia Battery Service

Tel. 841W. KITTERY DEPOT, ME.

You can drink

INSTANT POSTUM

Without fear of any of the after effects which often follow coffee drinking.

Postum has a thoroughly pleasing flavor greatly liked by those accustomed to high-grade coffee

There's not a trace of "Caffeine" in Postum, so sleepless nights do not follow, and headaches, nervousness and indigestion do not result from its use. *"There's a Reason".*

Made by Postum Cereal Co. Battle Creek, Mich.

Plymouth Business School

Day and Evening Sessions

New Term Begins Jan. 5

THE PORTSMOUTH HERALD

Established September 23, 1884.

Published every evening, Sundays and holidays excepted, by The Herald Publishing Company. Terms—$5.00 a year when paid in advance; 50 cents a month; 2 cents per copy, delivered in any part of the city or sent by mail. Communications should be addressed to F. W. Hartford, Editor. Advertising rates reasonable and made known upon application.

Entered at the Portsmouth, N. H., postoffice as second-class mail matter.

FOR PORTSMOUTH AND PORTSMOUTH'S INTERESTS

A PAPER FOR THE PEOPLE.

Telephones—Editorial, 38; Business, 37.

MEMBER OF ASSOCIATED PRESS—The Associated Press is exclusively entitled to the use for republication of all news credited to it or not otherwise credited in this paper and also the local news published here. All rights of republication of special dispatches herein are also reserved.

Portsmouth, N. H., Thursday, January 8, 1920

Stand by the Government.

It would be strange if in the wholesale raids made for the rounding up of radicals of all stripes, "Reds," as they have come to be commonly called, some innocent persons were not taken into custody. But they, their families and the public may rest assured that no injustice will be done them. Every case will be decided upon its merits, and if some innocent persons are put to inconvenience in the process of ridding the country of dangerous elements they may well regard the experience as an exemplification of the danger of being caught in bad company.

That the great majority of those apprehended are guilty of conspiring against the government there is no reason to doubt. The sleuths of the law have been on their trail for some time, and they have not gone at their work blindfolded. They have followed clues that were not to be mistaken and have done what most people believe to be a good piece of work. If any innocent are found in the net they will be released as soon as their innocence is established and the others will be dealt with according to their deserts. The aliens will be deported, as they should be, and if there are citizens among the offenders ways will be found for properly disposing of their cases. The great lesson is to be that the time for plotting and conspiring with impunity against the peace and safety of the United States is at an end, and that henceforth those who enjoy the privileges and protection afforded by our laws must respect the laws.

The great majority of the people do not question the propriety of the course that is being pursued, and yet here and there voices are raised which, if not openly challenging the wisdom of the government's action, give expression to sentiments which indicate a lack of cordial approval. The injustice and danger of curtailing the right of free speech are pointed out and the authorities are cautioned against a policy which, it is argued, is liable to make matters worse than they are now.

In Boston last Sunday Prof. Vaughn of Boston University delivered an address on "Free Speech," in the course of which he referred to the danger of intolerance, which he defined as follows: "It is intemperance in judgment, it is hysterical temper in opinion seasoned by hate. It is the curse of every age and state." He added, "With intolerance we have a reign of tyranny which always breeds anarchy and hate."

But this country is not the home of intolerance and never has been. If there is free speech and a free press anywhere on earth it is in the United States. The country has welcomed people from every quarter of the globe to all the privileges and rights which here are open to all. There has been no curtailment of free speech until the privilege was abused, and there has been no intolerance on which to base or excuse the "breeding of anarchy and hate."

The literature captured in connection with the raids shows what the country is contending with and proves that the time is at hand for decisive action. That this is being taken is heartening to all right-minded people, and criticism, even of the faintest sort, is neither well placed nor well timed.

This city and state are not proud of their contributions to the catch of "Reds" which fell into the net of the raiders last week, but are prepared to bear with resignation the loss of such of the population as fail to respect the laws of a land that has given them asylum and all the rights and privileges which decent men desire or expect.

A wireless message from Moscow assures us that 1920 will witness the establishment of Soviet governments in Berlin, Washington, Paris and London, and that Soviet authority will be "supreme throughout the world." Does the fact that the United States is to have a Soviet government account for the rush for the presidency?

Some of the London papers are growling about "that kind of patriotic energy which consisted in amassing a fortune out of the necessities of war." But, of course, there was nothing of that kind on this side of the water.

Miss Gaston of Chicago is also in the race for the presidency. She is the founder of the Anti-Cigarette League and her platform is said to be "Clean morals and clean food." A woman's hat will certainly add to the variety in "the ring."

There is talk now of placing severe restrictions on wood alcohol, which is used in the manufacture of perfumes and other non-beverage articles, and one of the first suggestions is the imposition of a "heavy tax." That has a familiar sound.

The manufacture in London of silk hats for the German trade would indicate that if the world has not entirely recovered from the war it is on its way.

The census taker found a population of only three in the White House—President and Mrs. Wilson and Miss Margaret Wilson. But of course the "retinue" was not included.

It is reported that whiskey is flowing over the Mexican border into the United States. In some quarters that will allay the prejudice against the "greasers" to a perceptible extent.

UNIVERSAL TRANING IS NEEDED

Kahn Points to One of War's Great Lessons; Co-ordination of Industries Also Vital.

Washington, Jan. 7.—Chairman Julius Kahn informed his colleagues on the House Committee on Military Affairs, when they re-assembled yesterday, to draft the Army reorganization bill, that he would be satisfied only with a real military policy; universal military training, co-relation of industries with the military establishment, a volunteer standing army of perhaps 250,000 men and a strong National Guard. It developed that Mr. Kahn would refuse personally to report a bill from the committee which he could not conscientiously stand behind.

"I stand for a military policy which will prevent the recurrence of what happened when we entered the great war in 1917," said the veteran legislator and military expert, today. "To pass makeshift legislation would be a very grave mistake. So far as I am concerned, I believe that we can maintain the peace of this country and possibly the peace of the whole world if the military policy we adopt at this time will be a real policy which will enable us to put a force of some millions of trained American soldiers into the field upon the happening of any emergency. I believe that the country expects this Congress to do that very thing and I shall fight to that end.

"When we realize that we have incurred a war indebtedness of $23,000,000,000; when we recall that money was squandered recklessly and extravagantly because we were not prepared at the time of our entrance into the World War; when we recall that thousands of American boys gave up their lives because of insufficient training—when we recall all this we must realize that the member of Congress who will permit such a condition of affairs to continue in the future lacks vision, to say the least. I believe that there should be a co-relation of the industries of this country with the military establishment in that in case of national trouble in the future we can immediately produce necessary supplies. There must be universal military training so that at the very beginning of trouble we can mobilize 4,000,000 or 5,000,000 American soldiers.

"I believe in a volunteer standing army of sufficient size to train those called to the training camps under universal military training, to care for our insular possessions, to care for our borders, and to keep up the coast defenses and the various military posts. I believe there should be a strong National Guard, which can be recruited from those young men who have gone through the training camps. They will have an opportunity for further military instruction and thousands of them can be utilized for officer material in case of trouble. I believe that this program not only would give us a proper military establishment, but would be a great factor in the citizenship of the republic."

Director Chelmsley-Jones of the War Risk Insurance Bureau informs Congress that the recently enacted Sweet bill, increasing the Government compensation to disabled service men and liberalizing the insurance provisions of the war risk law, will cost $92,500,000 a year. He asked that the $30,000,000 appropriation be increased to meet this year's needs.

NAVY YARD NOTES

Good for Some; Bad for Others

Beginning on Jan. 26 the workmen's train over the Boston and Maine from Newburyport to this city will run on a new schedule and will leave Newburyport at 6.30 a. m. instead of 6.12 a. m., arriving at Portsmouth at 7.15 a. m., instead of 6.40 a. m. This train is guaranteed by the Atlantic Corporation and the change in running time is to accommodate the ship yard workmen at Freeman's Point who protested against waiting at Portsmouth. The change, however, will work a hardship to 75 or 100 men who are employed at the navy yard and patronize this train.

Under the new arrangement they will be unable to reach the yard to begin work on time and must throw up their jobs or move to Portsmouth or vicinity. The men affected live at different places along the line of the Boston & Maine between Newburyport and Portsmouth.

Going to Sell Butter

The navy department has instructed the yard officer at the Charlestown navy yard to use every effort to sell 1,000,000 pounds of butter that is now stored at the naval base at South Brooklyn, N. Y. The price is fixed at 65 cents per pound.

A Good Entertainer

Edward Brigham, a famous base danger, dramatic reader and pianist of New York, will be the special attraction for the regular Sunday night services in the yard auditorium.

Start Movies Again

After a week without the screen, the movies for the yard reading room will commence again on Friday evening under a new contract by the Community Motion Picture Bureau of Boston.

Will Start on Des Moines

There are indications of activity in work on the U. S. S. Des Moines and the ship will be advanced in priority by the department in the matter of overhauling and repairs. Nothing what ever has been done on the ship since her arrival several months ago. The spurt is the result of the recent visit of Capt. Pownal to the yard from the department seeking information relative to ship work in general.

Damaged By Explosion

The mine-sweeper Grebe, one of the fleet which recently returned from the North Sea is leaking badly and will be docked on Saturday next. The condition of the ship is due to heavy accidental explosions of mines while she was performing the hazardous work of removing mines planted during the war. The destroyer Fairfax will be docked at the same time for a new propeller.

Two for the Prison

Two men from the Great Lakes training station were sent to the naval prison today for confinement.

Another One Coming

A discharge of a few employes in the electrical shop is said to be on the way for Saturday next which will include some of the females.

Chief Healy Brings In Man

Chief of Police Healy of Manchester brought Roger F. Lavoye, a straggler, to the receiving ship Southery today. Lavoye has been gone since Jan. 6 from Boston.

On Vacation

Albert W. Drowne, mail carrier for the yard, has been granted ten days' leave of absence, which he will pass in Massachusetts.

THE HERALD HEARS

That smooth asphault kept the horses dancing this morning.

That the new arrangement of schedule of the workmen's train between Newburyport and Portsmouth will not work well for men employed at the navy yard.

That Noble's Island will some day be a busy section.

That Portsmouth will be an oil distributing point for New Hampshire.

That some contractor on roofing work for the new fire station is not losing any time.

That he has all the slate ready for his job and the foundation is just completed.

That several women, machinists and helpers are due for discharge at the navy torpedo station, Newport, this week.

That a Kittery woman says some of the old cats in Portsmouth are young compared to her pet.

That the new Woman's City club is reaching out for members in all parts of the city.

That grass fires are unusual in January but the local firemen have been called once or twice to such a fire this month.

That coal prices in New York have risen to $11.05 and $11.55 per ton, an increase of 60 cents. The advance is said to be due to higher wages of the truck drivers and handlers.

That an alibi can always be found to get more money from the public.

That Judge Ashdown of Sundance, Wyoming, says that girls who propose the coming year he will marry at half price; old maids for nothing.

That the Judge cannot belong to any union and cut the rates like that.

That the Caldwell, Idaho Citizen has the following item: "Miss Patience Hope is in town today from her father's ranch, having the inside of her face fixed. We did not learn which dentist is doing the work, and it would not have made any difference if we had, because neither of them ever advertise."

That Miss Patience is somewhat different than others of her sex who pay no attention to the inside of the face as long as the outside is decorated.

That the diver who is working on the bottom of the river examining the piling of the Portsmouth and Kittery bridge says he enjoys the work.

That he is finding the bridge foundation in pretty good shape.

That the marine guard at the navy yard gave a swell ball on Wednesday evening.

LOCALS

Try your luck at The Herald's city population contest. A number of answers have come in to the guess on the present correct census of the city which has changed greatly in the past few years. A ten dollar gold piece awaits the one who comes the nearest to the right answer.

Thousands of aliens are being shipped from all parts of the country to Ellis Island for deportation as dangerous radicals. It is said today that 100,000 immigrants are expected on incoming vessels this month. Nearly 30,000 arrived last month and nearly 8100 have been landed in the last few days.

GRAVE CHARGES FACE PRISONER

Allege Assault With Intent to Murder.

GRAVE CHARGES ... ... qPJ7V ...

St. Albans, Vt., Jan. 8.—In Franklin County court Wednesday afternoon the case of State vs Harry Liberty of Burlington, charged with assault with intent to murder Mrs. Joseph Robinson of Swanton, Nov. 25 last, was taken up before Superior Judge Harlie B. Chase of Brattleboro and a jury.

Having no funds Liberty was assigned counsel, choosing C. G. Austin of this city. On Nov. 26, Liberty was arrested in Swanton charged with attempted criminal assault on and the shooting of Mrs. Robinson. The man claimed there was another man with him when he arrived in Swanton and that he was the one who went to Mrs. Robinson's house. Mrs. Robinson identified Liberty as her assailant as she did Wednesday on the witness stand.

Mrs. Robinson is 60 years old, a widow; Liberty says he is 35 years old. Mrs. Robinson testified to the man calling at her house and telling her he heard her property was for sale. When she told him that was not true, he asked and received permission to go in to warm himself by the stove. She alleges he attempted criminal assault first trying to tie her hands and in the struggle drew a revolver and shot her twice.

Witnesses were on the stand who identified Liberty as a man who tried a few days before the attempted crime to buy a revolver in Swanton and a man who said he met Liberty Nov. 25 on the road leading to Mrs. Robinson's home.

BRITAIN CONDEMNS CONCRETE VESSELS

London, Jan. 7.—The final report of the select committee on national expenditure says the work of the Ministry of Shipping has been remarkably efficient and its financial arrangements satisfactory. The report expresses the opinion that though the experiment in the construction of concrete vessels was justifiable under the conditions of 1917-18, the scheme was on too great a scale for experiment and that expectations of it failed.

Fourteen fabricated ships, completed or building, says the report, have been sold and will yield a profit of over £1,300,000. Two hundred standard ships, it adds, have been sold to allies of Great Britain and other foreign nations.

"THE RUNAWAY"

To Be Presented Jan. 29 for Benefit of Army and Navy Home.

The rehearsals for "The Runaway," the musical comedy to be given on Jan. 29 for the benefit of the Army & Navy club is already arousing much interest. Rehearsals are to begin next week under the direction of Mr. and Mrs. Lewis Philbrook of Framingham, Mass. A large chorus of 200 is hoped for and all young people who can sing will be welcome to take part in the chorus.

BILLS TO CONTROL NEWSPRINT

Washington, Jan. 7.—Exportation of print paper would be prohibited for one year under a bill introduced recently by Representative Ferris (Okla.)

Representative Christopherson (S. D.) introduced a bill authorizing for one year or longer control of the entire print paper supply through the Federal Trade Commission and allocation to publishers. All contracts for paper would be "abrogated and suspended" during the operation of the act.

VALGAR WINS OVER MICHAELS

Boston, Mass., Jan. 6—Benny Valgar of New York won the decision over Nick Michaels of Syracuse in their 12-round bout in Mechanics building tonight. It was not a hard job for Valgar and it was the opinion of most of the fans that he carried Michaels along, allowing him to stay the limit.

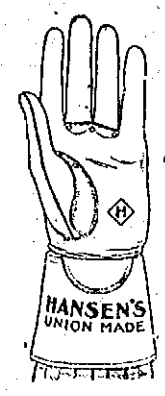

HANSEN GLOVES

For—

LINEMEN, RIVETERS, FIREMEN

Also for Motoring, Driving and General Wear.

Let us show you the right Hansen. We can suit you with any kind of a glove for work. Pigskin, Reindeer or Horsehide.

Prices $2 and up to $3.50

We show a large variety of canvas gloves and mittens, 25c to 75c. Also lined mittens and gloves. Come in and see them.

PARSONS THE HATTER

The Ease of the Chalmers Engine Has a Story

Quality First

WHEN you sit behind the wheel of a present day Chalmers you will long remember the rare ease of its engine.

It responds to the slightest call without effort. At high speed you are conscious of no great activity under the bonnet. But you roll along with a certain comfort of mind that is comparable only when you lag along at slow speed and note no "breaking," no "missing," no jerky action—but a quickness, a silence that is smooth and expressive of high efficiency.

There's a story back of this. Most troubles in a car come from vibration. In a Chalmers there is so little vibration as to be negligible.

Its crank shaft and reciprocating parts are balanced to a fraction of an ounce, both static and in motion.

More than this, Hot Spot vaporizes the raw gasoline into a "fog," and Ram's-horn supplies each cylinder with an even "charge."

This provides double insurance against vibration, and generates an ease of action not often found in a motor car.

Once you experience this you, too, will say Chalmers is one of the few great cars of the world.

KITTERY GARAGE COMPANY

Kittery, Maine

JUST WHAT YOU WANT AT
Brown's Market
155 Congress St. THE SANITARY STORE Next to Y. M. C. A.

Tongues & Cheeks 20c | Haddock Fresh Caught 14c
Steak Cod 25c | Smelts Great Bay 35c
CLAMS, OYSTERS, FRESH SHRIMPS, SCALLOPS
Pigs' Liver 3 Lbs 25c | Beefs' Liver 2 lbs 25c
Sour Krout 3 lbs 25c | Tripe 2 lbs 25c
17 Varieties Direct to You BREAD Always Fresh From Our Ovens

WATER WAGON DRIVER FALLS

Sends Truck Crashing Into Big Window.

Boston, Jan. 8—Frank H. Toner of 103 Hampshire street, Cambridge, may be an accredited driver of the Belmont Spring Water Company truck, but—

He fell from the driver's seat with a loud crash late yesterday.

Over-indulgence in beverages much stronger than H2O, or 1-2 of 1 per cent, caused Frank to zig-zag the truck through Devonshire street with such success that he cruised straight over the curbing into a large plate glass window at 180 and then cruised right back again over the curbing across the street. Further demonstrations of dare-devil feats were stopped by the arrival of the police.

As the truck smashed the window hundreds of pieces of glass were showered over men and women employes of the Arthur L. Johnson sporting goods store and passing pedestrians.

A score or more frightened women and girls screamed with terror as the machine plunged over the curb into the window and then rolled back at full speed across the crowded street over the curbing across the way. Several narrowly escaped being hit.

Toner was arrested on the charge of intoxication. He will be arraigned in Central court this morning.

TOOK EXAM FOR CENSUS CLERK

One applicant appeared for the examination for census clerk held at the Custom House yesterday.

Special Attention

For Friday and Saturday, During Our Clearance Sale, We Will Offer to the Public Special Bargains

300 pairs of Ladies' Sample Shoes, black and tan; sizes 2½ to 4 only; value $3.50 to $4.00; Clearance price $1.59
250 pairs of Ladies' Goodyear Welt, black and tan Shoes, all sizes, high and low heel, also low heel; value $5.00 to $7.00; Clearance price . . $2.48, $2.98

A FULL COMPLETE LINE OF LADIES' HIGH TOP UP-TO-DATE BOOTS

In patent leather with good beaver tops—mahogany, gray, and several different two-tone styles. French, Cuban and Military heels. These are stunners, very snappy. Look them over. Worth $10.00 to $15.00 a pair.

Special for these two days only . . . . . $4.98 to $7.98

This means a great saving to the particular dresser.

Our shelves are stocked full with all kinds of Men's and Young Men's Work and Dress Shoes, and Rubbers; also Rubber Footwear. Our shoes are in all styles and grades and as usual at our remarkable low prices.

Don't forget to look over our Men's and Young Men's Clothing specials, which we are closing out entirely. This means that

$1.00 Here Travels as Far as $2.00 Elsewhere

300 more $1.00 Brooms at 59c
500 more 25c Coal Shovels at 5c
275 more Ladies' $2.00 Aprons at $1.19
250 pairs of Ladies' Tan and Black Rubbers . . 39c, 59c
Special bargains in Comforters and Blankets while they last. Only a few left.

Thousands of Other Bargains. Come one, come all, to the

Portsmouth Bargain Store
J. R. COHEN, Manager.

Protect Your Horses
USE
NEVERSLIP SHOES AND CALKS
WE HAVE THEM

Muchemore & Rider Co.
Phone 1454 Market Street

AMERICA FIRST THEN OUR OWN BETTERMENT

Retiring Local Labor President States in Address.

There was a joint installation of the officers of the Marine Electrical Union Local 502 of this city and the Telephone Operators Union, at Mose hall on Wednesday evening. There was a large attendance of the members of both unions and there some able talks. The Marine Electrical Union has a very large membership and it is one of the progressive organizations of the city, and as the retiring president stated in his closing address the members are first for the country above all things, and then for their own betterment thru organization and mutual good fellowship.

The officers were installed by the retiring president, Nicholas Schanchleff, and they are:

President, Clifford G. Pike; vice-president, Mr. Dodge; financial secretary, Mr. Hatch; recording secretary, Joseph Flynn; treasurer, Fred Cornelles.

The officers of the Telephone Operators Local No. 71 A., were:

President, Miss Edna T. Thompson; vice president, Gladys Furber; financial secretary, Florence Dennett; recording secretary, Mary Fulham; treasurer, Ethel Rand.

Following the installation Miss Sullivan of Boston, first grand vice president of the Telephone operators, gave a very interesting talk on the result that had been obtained by the organization of the operators both in the betterting of their working conditions and in a social way.

A lunch was served and dancing followed until eleven o'clock.

LIFE IN ATHENS SUBJECT OF TALK

The Woman's City Club opens on Friday afternoon at 3.30 at the Woman's building on Middle street with a real treat for Portsmouth. Mrs. W. B. Dinsmore, a resident of Athens, Greece, for the past nine years, will talk informally in Grecian costume, on "Life in the Greek Capital."

Mrs. Dinsmore is the wife of Prof. W. B. Dinsmore of the American College at Athens. Prof. Dinsmore, besides being professor of archeology at the College, was assistant military attache of the American embassy. Prof. and Mrs. Dinsmore were residents during the blockade of 1917. Her talk should be highly interesting and the general public is invited to welcome our charming visitor.

START DRIVE FOR BOSTON NAVY YARD

Washington, Jan. 7—Boston men and other representatives of navy yard workers today commenced a drive on the House appropriation committee for a favorable report on Secretary Daniels' request for an appropriation of $10,314,000 to maintain necessary work at the yards during remainder of the fiscal year.

The secretary let it be known that unless Congress provides this amount there must be a substantial curtailment of working forces at several of the yards. It is understood the Boston yard will be "hard hit" if there is a general reduction of working forces.

504 SACKS OF MAIL DESTROYED ON TRANSPORT.

Washington, Jan. 7.—Approximately 504 sacks of mail sent from San Francisco on the transport Great Northern for Manila were destroyed by water entering the magazine where the mail was stored, the War Department was informed Tuesday by the department quartermaster at Manila.

All mail for Manila received in San Francisco from 9 a. m. Nov. 25 to 9 a. m. Nov. 29, was sent on the Great Northern.

NOTICE I. O. O. F.

The officers of Osgood Lodge No. 18 I. O. O. F., will be installed Thursday evening, Jan. 8 by D. D. G. M. Sidney S. Trueman and suite of this city. A full attendance is requested. Sojourning Brothers cordially invited to attend. Refreshments.

Per Order
JOSEPH H. MORRILL
Noble Grand
CHAS. H. KEHOE
Recording Secretary
c-h 2t j 6.

STORIES OF CLUB WORK

By New Hampshire Boys and Girls

Four thousand boys and girls in New Hampshire have been finding fun and profit too in boys' and girls' club work. Here is the fifth of a series of interesting accounts written by the young people themselves of their experiences. The Chronicle will publish one of these stories each week as an illustration of how boys and girls are at the same time playing, working, and learning on the farm and in the home.

PERSONALS

Arthur Dedes was a visitor to Boston yesterday.

M. P. Alkon has returned from a trip to Boston.

Rev. Nelson Kellogg is passing the day in Boston.

F. A. Gray is attending the Painters Convention in Boston.

Louis Bradford of Marcy street has moved to Manchester.

Joseph M. Hassett passed Wednesday in Amesbury, Mass.

Mr. and Mrs. Charles J. Woods passed Wednesday in Boston.

Albert Stackpole of Dover was a visitor in this city yesterday.

Hon. Jerry J. Doyle of Nashua was a visitor here on Wednesday.

Mrs. L. H. Thayer is in a Boston hospital for a minor operation.

Joseph Henry Towle has moved from Concord Way to 336 Court street.

Miss Olga Beyer of Lawrence street is passing a few days at Enfield.

Miss Florence Smith of Maplewood avenue is visiting in Nardeth, Pa.

Mr. and Mrs. John Rhodes have moved to Lake avenue, Manchester.

Mrs. J. J. Hartigan of State street has removed to Quincy, Mass., to reside.

H. L. Tyrrell of the National Engineering Co., has removed to Belmont, Mass.

Lieut. Ross of the U. S. S. Huntington, is on a ten days leave of absence to New York City.

Frank M. Welch of South Eliot has been confined to his home for the past week with a severe cold.

Deputy Supt. of Public Instruction, Whitcher of Concord, was here on Wednesday on school business.

Raymond H. Spinney of South Eliot has returned to Waterville, Me., to resume his studies at Colby College.

David J. Hartwell of Union street has completed his duties at the post office and accepted a position as Census Enumerator.

William P. Young is acting as mail messenger at he navy yard in the absence of A. W. Drowne who is enjoying a ten days' vacation.

Fred J. Folsom has successfully passed in a course of expert accountancy and received his diploma from the National Institute branch at Portland, Me.

Mrs. George Plaisted of Kingston, formerly of this city was in town Wednesday to attend the joint installation of Storer Post, No. 1, G. A. R. and its Auxiliary, Storer Relief Corps, No. 6 at G. A. R. hall last evening.

Robert G. Atherton of Hallowell, Me., who has been employed as auxiliary clerk at the postoffice for the past six months completes his duties Friday. Mr. Atherton is a young man of ability and has made many friends since coming to this city and they wish him success in his future business enterprises.

ST. JOHN'S PARISH HAS ANNUAL MEETING

The annual business meeting of St. John's parish was held at the Parish House Wednesday evening and the reports showed that the church was free from debt, and a successful year had been passed by the parish in every respect. The following officers were elected:

Senior Warden, Sidney S. Trueman
Junior Warden, Captain Frank T. Arms.
Vestrymen: Dr. Charles W. Hammaford, Arthur H. Locke, J. Winslow Peirce, Eugene C. Stimson, Benjamin W. Burke, Thomas Entwistle, Thurston A. Smart, Capt. H. S. Howard, Richard H. Philbrick.
Clerk, Arthur H. Locke.
Treasurer, Frank J. Philbrick.
Delegates to Diocesan Convention: Sidney S. Trueman, Capt. F. T. Arms, Thomas H. Simes, Thurston A. Smart. Alternates Eugene C. Stimson, Benjamin W. Burke, Maurice O. Richards, Herbert H. Foss.
Auditors, Charles W. Hammaford Arthur H. Locke.

Rev. Alfred Elwyn was elected an honorary vestrymen.

On motion of Judge Thomas H Simes, resolutions of appreciation were passed commending the faithful services of the retiring Junior Warden Captain Harry L. Wyman, U. S. N. and of the Treasurer, Frank J. Philbrick.

The proposed alterations and improvements to the parish house were explained by Mr. Locke.

Rev. Nelson Kellogg the rector presided as chairman of the meeting which was largely attended and intensely interesting. St. John's church has completed the most prosperous period in its history and the parishioners are active and united in their efforts to accomplish even greater results in the coming year. Much credit is due the women's organizations of the parish whose efforts have been an important factor in the progress of the church.

NOTICE

Notice is hereby given that DONALD F. YEATON becomes a member of our firm from Jan. 5, 1920.

H. A. YEATON & SON
h 1w 58

INSTALLATORY EXERCISES AT G. A. R. HALL

The joint installation of Storer Post No. 1, G. A. R., and its Auxiliary, Storer Relief Corps, No. 6, took place last evening at G. A. R. hall with a good attendance and interesting features.

The officers-elect of Storer Post were installed by Installing Deputy Col. Albert F. Stackpole of Dover, assisted by Thomas Tolmi, officer of the day, both being members of Post 17, Dover.

The following officers were installed
Commander, Charles E. Dodge,
Senior Vice Commander, William H Smith.
Junior Vice Commander, Joseph W Marden.
Quartermaster, Henry S. Paul.
Adjutant, Charles L. Hoyt.
Surgeon, Thomas Entwistle.
Officer of the Day, Robert J. Churchill.
Quartermaster, D. E. McIntosh.

The officers-elect of the Relief Corps were installed by Department Senior Vice Edith M. Paul, assisted by Orintha Curtl, installing conductor. They were as follows:

President, Maude Smith.
Senior Vice, Annie L. Goodrich.
Junior Vice, V. May Moody.
Chaplain, Elizabeth Ballou.
Treasurer, Edith M. Paul.
Secretary, Lizzie M. Fernald.
Conductor, Esther Ramsdell.
Guard, Mary Plummer.
Patriotic Instructor, Florence MacGilvray.
Press Correspondent, Martha Rhodes.
Assistant Conductor, Agnes MacGillivray.
Assistant Guard, Nellie Long.
Pianist, Ruth Marden.
Color Bearer No. 1, M. Evadne Dame
Color Bearer No. 2, Orintha Curtl.
Color Bearer No. 3, Eva Walker.
Color Bearer No. 4, Nellie D. Moody.

Mrs. Fallon, chaplain of the Corps, in behalf of the organization, presented the retiring president, Mrs. Mary Woodworth, with a cameo brooch and a dainty cut glass bon bon dish. The gifts were received with marked appreciation and pleasure and will be reminders of pleasant associations in the Corps.

The installatory exercises concluded, a social time was enjoyed. The weather being mild, most of the Post members were able to be present and a number of guests were also at the gathering. Refreshments of assorted sandwiches, ice cream, fancy cake and coffee were served.

Comrade David Urch in an appropriate speech presented the installing officer, Comrade Stackpole, with a silk umbrella in behalf of Storer Post, and the gift was graciously accepted.

FANNIE A. GARDNER LODGE INSTALLS OFFICERS

Fannie A. Gardiner Rebekah Lodge at its regular meeting Monday evening in I. O. O. F. hall installed its officers for the year.

The officers installed were:
Noble Grand—Mary A. Plummer.
Vice Grand—Ella Clark.
Chaplain—Clara Hand.
Recording Secretary—Ida A. Urch.
Financial Secretary—Ruth Bradley.
Treasurer—Ida A. Anderson.
R. S. W. G.—Alice Witham.
L. S. N. G.—Sadie Jenkins
R. S. V. G.—Emma Frederickson.
L. S. V. G. Mabel Warwell.
Warden—Susie Harlow.
Inside Guard—Inez Barnett.
Conductor—Josie Pearson.
Outside Guard—Eva Walker.

The installing exercises were conducted by the grand officers as follows:
District Deputy President—Lena A. Merrill.
Deputy Grand Master—Mary E. Klumpp.
Deputy Grand Warden—Alice B. Witham.
Deputy Grand Secretary—Florence M. Hersey.
Deputy Grand Treasurer—Sadie E. Jenkins.
Deputy Grand Guardian—Carrie A. Adams.
Deputy Grand Herald—Estelle Varrell.

A social time was enjoyed after the exercises and all adjourned to the banquet hall where an oyster supper was enjoyed, this being served under the direction of a committee of men of the lodge.

TONIGHT!
DANCING
SCENIC
ALL NEW MUSIC BY
Dunbar and His Orchestra!

NOW SHOWING!
EARLE WILLIAMS
in
"The Wolf"
EVELYN GREELEY
And Big Cast in
"The Oakdale Affair"
FRIDAY and SATURDAY
The Big Special
"INSIDE THE LINES"
"ELMO THE MIGHTY"
And Others.
Something Doing Every Night!

KITTERY WOMAN BELIEVES SHE HAS OLDEST CAT

Here is another lady with an old pussy cat, one that has seen 22 summers and just as many winters. The feline is Tige, owned by Mrs. Herbert Baker of Kittery Point. This puss is a handsome tiger species and just as spry as she was 10 years ago. Mrs. Baker says Tige may be over 22. However, she has been romping on the Baker family since a kitten and 22 years of life can be credited to this family pet anyway.

OLYMPIA

WEDNESDAY and THURSDAY
Ora Carew in
LOOT
Dorothy Dalton in
HIS WIFE'S FRIEND
"LADIES' TAILOR"
Mack Sennett Comedy.

FRIDAY and SATURDAY
Albert Ray and Elinor Fair in
THE LOST PRINCESS
And Another Big Special Feature.
HEARST NEWS!

COLONIAL THEATRE

25TH ANNUAL TOUR — CHICAGO STOCK COMPANY — 1/4 OF A CENTURY OLD

Presenting the greatest list of Broadway hits ever offered at popular prices.

TODAY—MATINEE AND NIGHT

Friday Matinee and Night
The N. Y. Hit—The Lingerie Comedy
A PAIR OF SILK STOCKINGS
A Fusillade of Laughs, Pretty Gowns and Scenery

Saturday Matinee
The New York Fulton Theatre Success
"THE MIS-LEADING LADY"
A comedy by Paul Dickey and Chas. Goddard, showing how a society man had to use cave-man methods to win his sweetheart.

Saturday Night
Jacques Futrelle's Thriller of Thrillers
"MY LADY'S GARTER"

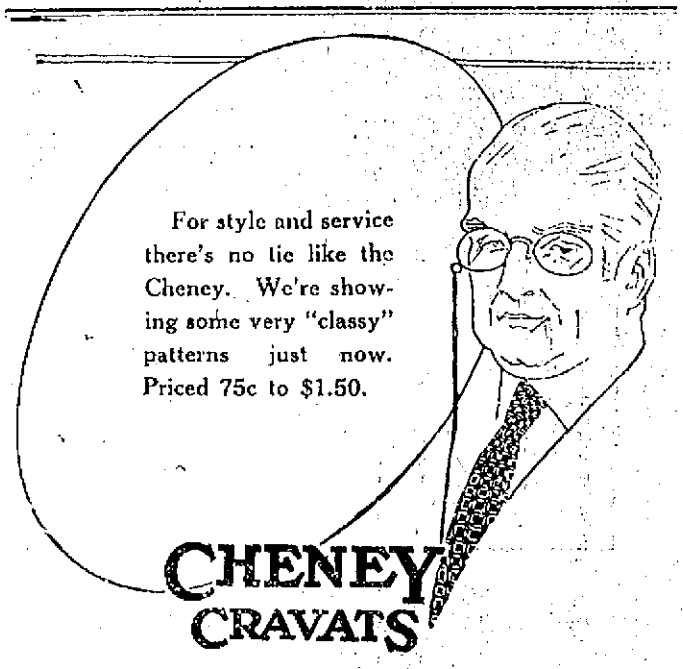

N. H. Beane & Co.
5 Congress St. 22 High St.

WILLIAMS AND GARDNER GET A DRAW

Al Williams of Boston and Young Jibbsy Garner of Philadelphia, went ten rounds to a draw before a good crowd of fans at the Rockingham A. C. on Wednesday evening. It was the feature bout but not one that the crowd were kindly enthusiastic over. Williams forced the fighting practically all thru the bout with the exception of the eight and ninth rounds when Gardner had the Boston lad rather groggy from a hard right to the heart.

Gardner's style is not one that would interest the fans, he has a crouching attitude and with the exception of two flashes in which he showed real class he seemed satisfied to stall off Williams. Both were in good shape at the end of the bout and the decision of a draw was not seriously objected to.

The semi-final was between Young Warren of the U. S. S. Huntington and K. O. Pierce of Biddeford, and while the Maine lad, who is lighter than Warren, put up a good battle, he was outweighed and outclassed and Warren put him away.

One of the preliminary boys failed to show up and at that late hour it was impossible to secure a substitute and the bout was called off.

LOYAL WORKERS' SOCIETY ELECTS OFFICERS

At the annual meeting of the Loyal Workers' Society of the Advent Christian Church the following officers were elected and Committees appointed:

President, Adolph C. Anderson; vice president, Howard E. Proctor; Secretary, Mrs. A. C. Anderson; treasurer, Oscar E. Anderson; Wm. G. Wetherell, Supt.; Junior E. W. Society, Lawrence Hamilton, Asst. Supt. Junior L. W. Society.

Devotional Committee—Philip S. Marshall, Howard E. Proctor.

Social Committee—Ethel N. Proctor, Mrs. Walter Piper, Cedric L. Wood.

Membership Committee—Mrs. Walter Piper, Mrs. Charles Ham, Charles Ham.

Music Committee—Marion I. Amazeen, Laura E. Marshall.

Visiting Committee—Ethel B. Anderson, Mrs. Lawrence Hamilton, Maude Melvon, Mrs. Cedric Wood.

Mission Committee—Walter J. Piper, Mrs. Louise Marshall, Wm. G. Wetherell.

Bible Class Committee—Cedric L. Wood, Howard E. Proctor, Charles Ham.

FANS MUST SUPPORT GAME

Basketball fans will be given an opportunity tonight to demonstrate whether they will support good fast basketball in this city under professional rules. These rules insure the fastest kind of floor work and a speedy game without the ever interruption of the game for fouls and other minor offenses. The Portsmouth team which is fast and clean playing five will meet the Springfield Vt., five one of the fastest teams in New England this evening.

The game will be played in Freeman's hall and this has been fixed up for the game with nettings around the baskets allowing plenty of room for a fast match and excellent opportunity for the spectators. The Springfield five includes Red Lowden one of the Dartmouth stars, who has many friends in this city, Bobbly Vance and other as clever basketball shooters. Manager Cragen has a strong team representing this city fast and capable of holding their own. Other big teams have been arranged for, but like any other sport, the public support will be necessary. Basketball is having a strong revival and there are some splendid teams about New England, and it is hoped that Portsmouth will support as good a team as any of them.

It is rather tiresome to find a defeated team nursing a sore spot after the decision. Here's Oregon claiming a superiority over Harvard. "The best team was defeated," is the way the Northwesterners put it. If that be so why did it lose?

EARL CADDOCK WINS FROM CYCLONE BURNS

Boston, Mass., Jan. 8—Before the largest crowd that has watched a wrestling match in this city in a long time, Earl Caddock of South Omaha, Neb., champion at catch-as-catch-can style, defeated Cyclone Burns of Boston in two straight falls in Mechanics Building last night.

The first fall was secured in 37 minutes and 40 seconds, and the second in 12 minutes and 5 seconds.

The bout between John Kilonis and Pat McCarthy created the most excitement of the night. They tumbled about the mat, kicked each other and did some sparring and hauling, also rolling each other out of the ring a few times. Kilonis finally won the fall and match in 22 minutes 40 seconds with a flying fall and body scissors.

Before the feature bout was tuned an extra was announced between the middleweight champion Ketchen and Charlie Metro. It was pleasing news to the spectators but when the wrestlers appeared after the main bout Finney got a mixed reception when he stated that the men would wrestle 15 minutes. This pair wrestled to a draw.

HARVARD, DARTMOUTH AND PENN IN BIG MEET

A triangular college track meet for Harvard, Dartmouth, and Pennsylvania will be held in Mechanics Building, Boston, Feb. 27, if the athletic committee of the three universities approve the arrangements of their managers.

Such a contest was staged by the three universities in 1917 and it proved a big success. Manager Julian Bolton of the Harvard team is making the arrangements for the big meet. Coach Lawson Robertson of Penn and Harry Hillman of Dartmouth are drilling their charges already and "Pooch" Donovan will start next Monday.

DEMETRAL VS. JACK LINOW AND KILONIS VS. TRUEMAN AT MANCHESTER

Manchester, Jan. 8—Bill Demetral, ex-Greek mat champion will feature next Tuesday evening's wrestling show here. Demetral will meet Big Jack Linow in one of the two bouts. In the other John Kilonis will be pitted against Homer Trueman of Norway, Me.

ABOUT RHEUMATISM

What Thousands Have Found Gives Relief From This Painful Trouble.

Rheumatism is a constitutional disease, manifesting itself in local aches and pains, inflamed joints and stiff muscles. It cannot be cured by local or external applications. It must have constitutional treatment.

Take a course of the great blood-purifying and tonic medicine, Hood's Sarsaparilla, which corrects the acid condition of the blood on which rheumatism depends, and gives permanent relief. This medicine combines, with excellent alteratives and tonics, what is generally conceded to be the most effective agent in the treatment of this disease.

If a cathartic or laxative is needed take Hood's Pills.—Purely vegetable.

You can save money by purchasing direct of the manufacturer. We manufacture our monuments at our own plant, which is equipped with all the latest labor saving machinery and operated by electric power—the only plant so equipped in this section. Call and see the large stock of finished monuments which we carry.

FRED C. SMALLEY

CORNER STATE & WATER STS.

Also Dover, N. H., Opp. City Hall.

No Need to Worry Any More

about where you can have your machine work and general repairs made. We do all kinds of fine repair work or rough auto repair work. If you need radiator repairs come to me.

All Kinds of Gas Engine and Boat Engine Work.

EXPERT WORKMAN

Let me quote Prices.

T. SYMINGTON

Agent for Walker & Johnson Truck.

Machine Work and Auto Repairing

Phone 375J.

Adjoining Brooks Motor Sales Co.

P. H. S. GIRLS WIN FAST GAME FROM AMESBURY

In a fast and exciting game of basket ball at the Y. M. C. A. Wednesday afternoon, the Portsmouth High school girls defeated Amesbury High girls by a score of 29 to 20.

Hanlin and Hodgdon starred for Amesbury; Badger and Halprin for Portsmouth.

The line-up:

AMESBURY		PORTS.
Hanley rf		Halprin rf
Chrisham lf		lf F. Howard
L. Hanley c		c F. Badger
Hodgdon rg		rg L. Bragdon
Ryan lg		lg M. Dennis

Baskets—Hanley 6, Chrisham 4, Halprin 1, Howard 2, Badger 8.

BOWLING

FIREMEN'S LEAGUE

The Board of Engineers and the Col Sise rolled a tie game in the Firemen's league at Hogans alleys on Wednesday evening. It was a hotly contested game ending with a tie and the Col. Sise team won the roll off by one pin, giving them three points to the Boards two.

The score:

B of E				
Cox	75	80	91	246
Quinn	51	60	55	169
Downs	83	91	82	256
Woods	105	80	80	265
Hersey	91	75	85	252
	408	393	396	1197

Col. Sise				
Morrill	86	68	62	216
H. Hersey	76	85	64	225
E. Cox	99	76	76	241
Amazeen	68	85	91	244
Spinney	86	84	101	271
	400	398	398	1197

ATLANTIC LEAGUE

The Machine shop team defeated the Payroll team in the Atlantic league at the Arcade alleys on Wednesday night. The score.

Machine Shop				
Quirk	77	88	93	258
Martin	80	91	82	262
Henderson	79	88	87	254
McMreroft	87	71	76	234
Ezell	104	73	86	263
	436	411	424	1271

Payroll				
Dohl	77	69	79	225
Lindenmuth	88	81	100	269
Whittlesworth A.	94	71	76	241
Kiel	80	69	78	227
Michelson	81	67	77	225
	420	357	410	1187

HERMANN DOES NOT REVEAL INTENTIONS

Cincinnati, Ohio, Jan. 7—August Herrmann, chairman of the National Baseball Commission, would not say tonight whether he would resign from that position at tomorrow's meeting here of the commission.

When asked if he contemplated that step he said: "All I can say is you be at the meeting."

Herrmann has repeatedly announced that he was willing to vacate the chairmanship in view of the opposition in the National league of having a man interested in one of the clubs in the circuit further serve in the capacity of chairman. He maintained however, that he could not quit until a suitable successor had been appointed.

Unless Herrmann does voluntarily resign, it is believed that a deadlock will ensue at the coming session.

BOSTON BOXERS FARE POORLY AT LEWISTON

Lewiston, Me., Jan. 7—Jeff Smith of Bayonne, N. J., had all the better of Young Jack Johnson of Boston in two six round bouts at city hall this evening before the biggest crowd that ever saw a boxing match in Lewiston. Smith was the aggressor and Johnson barely escaped a knockout in the final round.

AL NELSON TO BOX AT HOULTON.

Al Nelson, who formerly made his home in this city, being employed at the Atlantic Corporation, and recently knocked out in Boston by Art McGirl, is to make another try in the mitt game and on next Tuesday evening will tackle Ernest McIntyre at Houlton, Me.

YOUNG CHAKAS TO BOX AT FRANKLIN

Young Chakas, who has boxed in Portsmouth on several ocasions, will make his return to the game at Franklin Friday night. He will tackle a formidable person in Billy Fitzgerald of Bridgeport, Conn.

NOTICE

At a special meeting of the Portsmouth Medical Society the following change in the fee table was unanimously adopted. Office calls minimum charge $2; house calls in city limits, $3; night calls from 7 p. m. to 7 a. m., $5.

(Signed)

PORTSMOUTH MEDICAL SOCIETY

c-h 31 j 7.

CHILDREN GIVE MOTHER SURPRISE PARTY

Mrs. E. J. Averill was given an agreeable surprise on Wednesday evening at her home 19 Richards avenue, when her children arranged for a birthday party in her honor. There were many guests present and Mrs. Averill received many present and good wishes.

The house was very prettily decorated. There was a musical program and this was followed by supper consisting of salmon salad, cold ham, mashed potatoes, olives, celery, hot rolls, cocoa, ice cream and cake.

ARCANUM WORKING UP A BIG NIGHT

At a very successful meeting of Alpha Council No. 33 held last night at K of P hall it was voted to make the next meeting of special importance. A representative of the Supreme Council will be present to install the new officers on Jan. 21, 1920. At the same time the retiring regent Burt French will be presented with a past regents jewel. Last evening cards were enjoyed after the meeting.

COUNTRY CLUB OPENS DANCING SEASON

The Country Club this evening held the first of a series of dancing assemblies at Freeman's hall, for the club members and their guest. Mrs. E. B. Eastman and Mrs. W. H. Bragdon are the hostesses for this party.

Weak, Thin, Nervous People Should Take Bitro-Phosphate

What It Is And How It Increases Weight, Strength and Nerve-Force.

Judging from the countless preparations and treatments which are continually being advertised for the purpose of making thin people fleshy, developing arms and neck, and replacing ugly hollows and angles by the soft curved lines of health and beauty, there are evidently thousands of men and women who keenly feel their excessive thinness.

Thinness and weakness are often due to shattered nerves. Our bodies need more phosphate than is contained in modern foods. Physicians claim there is nothing that will supply this deficiency so well as the organic phosphate known among druggists as Bitro-phosphate which is inexpensive and is sold by most all druggists under a guarantee of satisfaction or money back.

By feeding the nerves directly and by supplying the body cells with the necessary phosphoric food elements, Bitro-phosphate should soon produce a welcome transformation in the appearance; the increase in weight frequently being astonishing.

Increase in weight also carries with it a general improvement in the health. Nervousness, sleeplessness and lack of energy, which nearly always accompany excessive thinness, should soon disappear, dull eyes brighten, and pale cheeks glow with the bloom of perfect health.

CAUTION:—While Bitro-Phosphate is unsurpassed for the relief of nervousness, general debility, etc., those taking it who do not desire to put on flesh should use extra care in avoiding fat-producing foods.

About That New House

If you wish to waste your money let some one build it on 10% plus. It is EASY for the CONTRACTOR as the more the cost the better he likes it. If you want to know just what the house will cost before you start, see us and get a straight contract from the cellar to the curtains.

I. P. Fears' Sons Co

Est. 1860.

Frank A. Fears, Freeman's Ave. Tel. 701W.

Fred L. Fears, 96 Cabot St. Tel. 717J.

600 Houses since 1880.

CENTRAL LAUNDRY CO.

BRANCH AT ATLANTIC HEIGHTS

HARRY RAMMER

AGENT

ORDERS PROMPTLY ATTENDED TO

PORTSMOUTH SCHOOL OF MUSIC

Legitimate Instruction for All Instruments.

STUDIOS, FRANKLIN BLOCK

G. Bertrand Whitman, Manager

Teacher of Piano and 'Cello.

HAPPY NEW YEAR

AND MANY OF THEM

is our earnest greeting to all of our patrons, and wishing that they may enjoy their Xmas with as much satisfaction as they will in wearing a pair of our fine ladies', children's, men's or boys' shoes that we are offering at prices that will make them seem like an Xmas gift. Our handsome alligator slippers for men make a useful and acceptable gift.

FRANK'S

SHOE REPAIRING SHOP

112 Market Street.

Real Estate For Sale

WEST END

Double house, all modern improvements. To be sold for the price of a single house.

$5500.

Note—This house is in first class order, built less than ten years.

Caswell Agency

9 Congress St.

Auto Repairing

By Expert Workman.

All Kinds of General Machinist Work

Generator and Electrical Work.

George L. Buckley.

258 Market St., Portsmouth

Tel. 839R.

AUTOMOBILES

Winter Storage

And Overhauling a Specialty.

General Repair Work by EXPERT MECHANICS.

Full Line of Tires and Supplies

Second Hand Cars Bought, Sold and Exchanged.

DEER ST. GARAGE

W. H. FULLER, Prop.

7-20-4

R. G. SULLIVAN'S

FACTORY OUTPUT-225,000 DAILY

NEW ENGLAND'S LEADING CIGAR

FAMOUS FOR ITS QUALITY

ASK YOUR DEALER

BAY STATE LINE VIA RAIL & BOAT NEW YORK $4.13

Outside Staterooms $1.08 and $2.16.

Steel Steamships

GEORGIA AND TENNESSEE

From Providence 7 P. M. Daily and Sundays.

Tickets and Staterooms at South Station, Back Bay and Consolidated

ALBERT MOULTON

Civil Engineer

CONTRACTING and SURVEY WORK

Making of Plans and Estimates.

SEWER CONSTRUCTION.

Installing Septic Tanks.

Address: So. Eliot, Me. Phone 1125M

You should investigate this

MODERN METHOD WET WASH

If you are considering the question from an economical standpoint you should decide at once that ours is the laundry that should handle your soiled linens each week. Our Wet Wash method makes it convenient and easy for the housewife. Our flat work ironing is excelled by none.

NEW METHOD LAUNDRY

FIKE & SOMERBY, Props.

COMMERCIAL WHARF PHONE 375

SKATES

SLEDS
LUNCH KITS
THERMOS BOTTLES
SAFETY RAZORS
RAZORS
RAZOR STROPS
CLOCKS
INGERSOL WATCHES
CARVING SETS
ELECTRICAL SETS
FLASH LIGHTS
BAROMETERS
THERMOMETERS
CARPENTER'S TOOLS
UNIVERSAL FOOD CHOPPERS

W. S. JACKSON

111 Congress St.

ANNOUNCEMENT

It gives us great pleasure to announce that we have received

THE AGENCY FOR

PAIGE PASSENGER CARS AND TRUCKS.

Those desiring a high grade 6-cylinder car at moderate price will do well to arrange to have a demonstration. Phone 350 and our salesman will call.

Hobbs & Sterling Co.

AGENTS FOR

Dodge Brothers Cars

J. VERNE WOOD

Funeral Director

BUCKMINSTER BUILDING

7 Islington Street

Motor Service.

Lady Assistant.

Mr. and Mrs. Peter Kurtz

NEW MUSIC STUDIOS

Unusual Opportunity for Pianists

concert violinist.

Violin Lessons $1 (No class lessons)

Enjoy your music playing with a

Mrs. Peter Kurtz, Voice Culture

Voice Trial by appointment.

186 Miller Ave. Tel. 581R.

ATTENTION!

First-Class Auto Painting

W. E. HIGGINS

Sherburne Ave., off Lincoln

CHARLES W. TAYLOR

Plumbing and Heating

Furnace and Range Repairing.

Sheet Metal Work

2 Richmond St. (Off Pleasant)

Portsmouth, N. H.

Tel. 1148M.

W. S. CALL

Contractor and Builder

JOB WORK OF ALL KINDS

MILL WORK AND SUPPLIES

Plans and Specifications Drawn.

Bids Submitted.

247 Hanover St., Portsmouth

Ford

THE UNIVERSAL CAR

BUY YOUR FORD CAR NOW!

To make sure of getting a Ford car, buy one now. Don't wait until spring but buy now while deliveries are possible. Even next month is an uncertainty. The number of Ford Cars allotted to this territory is limited and specified. Even to get our allotment, we must have real bona-fide orders for cars. Just so many cars allotted to us; just so many will get cars; will you be one? Those who order their cars now will be protecting themselves. If you would be forehanded, get your name on an order today. New Ford electric starting and lighting system optional.

BROOKS MOTOR SALES

Hanover St. (Foot of Pearl)

Tel. Portsmouth 1317. T. J. Hampton, 141-2

Reduction In Parlor Stoves

In order to make room for our Spring Stock, we will sell the balance of our Parlor Stoves at reduced prices. Notwithstanding the fact that all stoves and ranges advanced in price from 10 to 20 per cent on Dec. 20, 1919.

THE SWEETSER STORE

126-128 Market Street—Tel. 310.

"It's the Place to Go."

Looking for Board and Room?

Hotel Pepperrell

KITTERY POINT, ME.

Provides

Excellent Board with Steam Heated Rooms at Reasonable Rates

For Navy Yard Employees and Others Looking for a Good Place. Short Distance to Navy Yard. Tel. 8427-R.

LARGE VALVE PARTS

and similar articles of large size when great strength and accuracy are required are repaired perfectly when cracked or broken, by our expert welding service. Thorough knowledge of heat expansion of metals, long experience in the different branches of welding make our service dependable and economical.

G. A. TRAFTON

200 Market St., Portsmouth

HORSESHOEING AND WELDING.

Corset Shop

A Full Line of

CAMISOLES
CREPE DE CHINE AND VANITY FAIR SILK UNDERWEAR
EXCLUSIVE WAISTS
HAND EMBROIDERED COTTON UNDERWEAR.
SILK PETTICOATS
BOUDOIR CAPS
GORDON SILK HOSIERY
HANDKERCHIEFS

Everything Pretty for Xmas.

Sarah L. Piercy

Room 16, New Hampshire Bank Bldg
Tel. 1077X

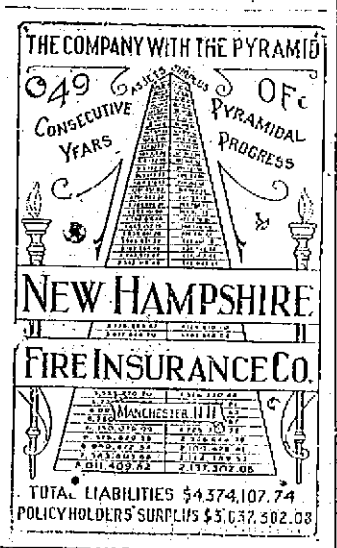

HAM'S

Undertaking Rooms

(Established 1863)

FUNERAL DIRECTOR and Licensed Embalmer

CHAPEL FOR SERVICES

In Maine and New Hampshire

Lady Attendant when requested.

AUTO SERVICE.

Phone 164W. 122 Market St.

DECORATIONS

FOR ALL OCCASIONS

Weddings and Funerals

R. CAPSTICK

Can You Braid Your Hair?

If so, you can obtain pleasant, easy, and profitable work making braid for us right in your own home, when writing for further particulars, send small sample braid made from cloth. Address Pinkham Associates, Inc. No. 20 Marginal Way, Portland, Maine. c-h J 1.

LABOR FURNISHED

CAN FURNISH MEN FOR ALL KINDS OF LABOR.

Tony Pinto, Contractor

Tel. 882X. 4 Jackson Street

BIG FLEET OF WAR SHIPS OFF FOR DRILL

Admiral Wilson to Give Men Three Months' Training.

Old Point Comfort, Va., Jan. 8.—The main body of the Atlantic fleet, including seven dreadnoughts, 35 destroyers and a number of submarines and auxiliary vessels, under command of Admiral Henry B. Wilson, sails today from Hampton Roads for Guantanamo, Cuba, for the annual winter manoeuvres and exercises.

The fleet as constituted is relatively smaller than previous years due to the fact that lack of men kept the number of pre-dreadnoughts, battleships, several cruisers and a large number of destroyers in port. Of the 108 destroyers attached to the Atlantic fleet, only 35 have large enough crews to warrant sending them to sea.

Admiral Wilson's flag flies from the main of the dreadnought Pennsylvania, wartime flagship of the United States fleet. The other dreadnoughts in the fleet are the Oklahoma, Nevada, Arizona, Utah, Florida and Delaware. The North Dakota recently at Constantinople, is en route to Cuba to join the fleet.

Despite the handicaps of depleted and untrained personnel, the fleet this year faces the most extensive and comprehensive schedule of winter manoeuvres in history. Particular attention will be given to working out lessons, and problems resulting from the war and in giving a careful test to wartime mechanical inovations. Co-operation between naval aviation forces and the fleet, experiments in submarine attack problems and tactical manoeuvres under high speed, in addition to the usual strenuous program of target practice, are expected to keep officers and men busy night and day during the stay at Guantanamo. Aviation ships accompanying the fleet were to give the first opportunity to experiment with the practicability of large tactical units carrying their own flying forces.

After spending a month at Guantanamo the crews will be given a brief respite from the strenuous round of drills when the seventh division of dreadnoughts goes to Barbados and the fifth to Trinidad performing tactical manoeuvres en route. Various smaller craft will accompany the two divisions. On February 25 the units will be joined at Colon where they will remain until March 4, giving all hands an opportunity for shore leave at the Canal. Leaving Colon March 4, the fleet will return to Cuba and continue exercises and manoeuvres, including main battery target practice, until April 26 when the homeward-bound pennants will be broken out and the return voyage started. After arriving in home waters the vessels will scatter to various navy yards of the Atlantic coast for the annual overhaul period.

The greatest problem the fleet will face during the winter drills, naval officers said today, was the preponderance of untrained men in the crews. This is particularly true of the engineers and artilleers branches, they said. Due to the rapid demobilization of the navy, the highly trained and expert gun pointers and turret trainers developed during the war are now for the most part civilians. Many months of hard work will be necessary to train men to take their places. Consequently it is not expected that the Atlantic fleet which has led the world in target practice will this year achieve so splendid results. The average age of the crews of the ships going south today was 19 years. No efforts will be made this winter to join the Atlantic and Pacific fleets for combined manoeuvres.

300 MILLIONS IN R. R. FUND

Washington, Jan. 8.—Senate and House conferees, working Wednesday on the Esch and Cummins railroad bills, agreed upon $300,000,000 as the amount of a revolving fund from which carriers would be permitted to borrow to tide themselves over the period immediately following their return to private operation.

The Cummins bill, passed by the Senate, fixed the amount at $500,000,000, and the Esch measure, passed by the House, made it $250,000,000.

At two sessions Wednesday the conferees covered much ground and are about ready now to take up the real big questions, over which a sharp fight is expected. These are: The guarantee return to the road, rate-making and the labor section, with its anti-strike provision.

"I think we will soon see daylight ahead," said Senator Cummins last night.

ARRAIGN FIVE INDICTED MEN

New York, Jan. 8.—Five more of the 24 men indicted in connection with the manufacture and distribution of wood alcohol "whiskey" which spread death and illness in Connecticut at Christmas time, were arraigned in Federal Court Wednesday charged with conspiracy to defeat the war-time prohibition law. Four were held in $50,000 bail each. They were Cosimo d'Ambrosia, Salvatore Esposito, Adolph Panarelli and Luigi Puca. Carmine Licentiato was held in $10,000. All pleaded not guilty.

BOXING NOTES

For the eleventh time Johnny Dundee will engage in a 20-round contest when he meets Benny Leonard at New Haven Jan. 16 for the world's lightweight championship. Dundee has met and defeated such men as Grover Hayes, Stanley Yoakum, Joe Mandot, Jack White, Joe Azevedo, Jimmy Hanlon, Joe Rivers and Frank Conly over the marathon route and drew with champion by his long experience in the Kilbane and Willie Beecher. Aside from bringing Leonard down to his own weight, Dundee figures that he will have a big advantage over the champion by his long experience in the 20-round game. Like a good jockey he will be able to judge his speed while it will be new to Leonard and it will be necessary for 16 to force the milling as in other bouts with the champion, which were over the short distance. Twelve rounds has been Leonard's limit, he having stopped Ever Hammer and Harvey Thorpe in the 12th. On his return from New Haven Billy Gibson said that never before had the Connecticut town been so keenly interested in a bout, and that the arena's capacity of 10,000 will be used up on the night of the contest.

On January 21 Whitey Fitzgerald of Philadelphia will appear in the main bout at Portland, Me., against a man to be named later. Al Ritchie of Providence and Steve Travers of Biddeford will appear in the semi-final.

Dusty Kroll, the Maine scrapper, who went to a draw with Battling Downey of Boston at Portland Monday night has another hard bout when he meets Young Sullivan of Lewiston, Me., before the Granite State A. C. at Berlin, N. H., Friday night.

A jug of Jamaica rum left at a Pennsylvania farmhouse by some British officers in 1778 came into the possession of the Wistar Institute, University of Pennsylvania, and after being tipped and the contents "tasted" by the members of the board of managers in 1892 when the building was dedicated, was sealed, and will not be opened again until the centenary celebration in 1992.

DID YOU

know after all is said and done, we do the largest business in Portsmouth and guarantee every bit of it? Remember, if I hurt you, don't pay me.

Best Plate Red Rubber $8.00
Gold Crown $5.00
Bridge Work $5.00

All Work Guaranteed.

DR. T. T. ESTABROOKS,
39 Congress St, Portsmouth

8 A. M. to 8 P. M.
Nurse in Attendance.
Tel. 1108W.

WINTER TIME TABLE Portsmouth, Dover and York Street Railway.

SUBJECT TO CHANGE

Leave Dover

For Portsmouth, Eliot and Kittery, 6.05 7.05 a. m. and every hour until 10.05 p.m. Sunday first trip 8.05 a. m.

For York Village, York Harbor and York Beach 6.05, 7.05, 9.05 a. m. and every two hours until 5.05 p. m. Sunday first trip 9.05 a. m.

For South Berwick 6.30 a. m. and every hour until *10.30 p. m. Sunday first trip 9.30 a. m.

*Runs only as far as have passengers.

SOUTH BERWICK

For Dover, Eliot, Portsmouth and Kittery, 6.00 a. m. and every hour until 10.00 p. m. Sunday first trip 8.00 a. m.

For York Village, York Harbor and York Beach, 6.00, 7.00, 9.00 a. m. and every two hours until 5.00 p. m. Sunday first trip 9.00 a. m.

YORK BEACH

For York Village, Dover, So. Berwick Eliot and Portsmouth via Rosemary 7.30, 8.30, 9.30 a. m. and every two hours until 5.30 p. m. Sunday first trip 7.30 a. m.

KITTERY

Leave Call's Trestle for Portsmouth 6.30, 7.00 a. m. and every half hour until 10.30 p. m. Sunday first trip 7.30 a. m.

ELIOT

Leave Rosemary Jct. for Portsmouth and Kittery 6.10 a. m. and every hour until 10.10 p. m. Sunday first trip 8.10 a. m.

PORTSMOUTH

For Eliot, Dover and South Berwick 6.55 a. m. and every hour until 9.55 p. m. Sunday first trip 7.55 a. m.

For Kittery and Kittery Point 6.25 a. m. and every half hour until 10.55 p. m. Sunday first trip 7.55 a. m.

For York Village, York Harbor and York Beach via Rosemary 6.55 a. m. 8.55 a. m. and every two hours until 4.55 p. m. Sundays first trip 8.55 a. m.

W. O. MELOON, Resdy.

TEACHERS INSTITUTE TO BE HELD HERE

The annual meeting of the Rockingham County Teacher's Association, or educational conference will be held at the High school building in this city on Monday Jan. 19th. An exceptionally interesting program has been prepared and a large attendance of the teachers from all parts of the county is expected.

The following is the program.

MORNING

10:00 (1) Opening Exercises.
(2) Announcements.
(3) Business Meeting.

Rockingham County Teachers' Association.

Mr. Albert T. Lane, President.

General Session

10:20 School Community Singing.
Miss Elinor A. Johnson, Exeter

10:30-12:00 Conferences.

Elementary Section

Rural Schools.
The Noon Lunch and Recesses.
Home-like Buildings.
Community Interests.
The Daily Time-table.
Mr. F. U. Landman, Supt. Wolfeboro Union.

Grades I-III.
Required Subjects and Minimum Standards for Elementary Grades.
Miss Frances Hobbs, State Normal School, Keene.

Grades IV-VI.
Formal Grammar.
Drill Work in Penmanship.
Health Habits of Children.
Literature and Current Events.
Miss Phila M. Griffin, State Normal School, Plymouth

Grades VII-VIII.
Supervised Study.
History and Community Civics.
"B" and "C" Subjects.
Keeping up the Elementary Subjects
Mr. Wallace E. Mason, Director, State Normal School, Keene

Secondary Section

Academic Subjects.
Mr. Walter M. May, High School Agent

Practical Arts.
Mr. George H. Whitcher, Deputy Commissioner of Education

Modern Languages.
Mr. Muro S. Brooks, Deputy Commissioner of Education.

School Board Section

General Conference.
Mr. James N. Pringle, Deputy Commissioner of Education

AFTERNOON

General Session

1:30 School Community Singing.
Miss Johnson.

1:00 Accelerant Standards of Appreciation.
Mr. Ernest W. Butterfield, Commissioner of Education

2:20 Two Teachers I Have Known
Hon. Augustus O. Thomas, State Superintendent of Public Schools, Maine.

3:00 1920 and Afterward.
Mr. Ernest L. Silver, Director, State Normal School, Plymouth.

EXETER

Exeter, Jan. 7.—The Exeter Woman's club has opened a community room in the News-Letter block which is being much patronized this being the first one of the kind opened in town and is open each day from 9.30 to 6 o'clock. It is attractively fitted up and the committee is now soliciting more furnishings through the chairman of the house furnishing committee, Mrs Robert G. Leavitt. Many find it convenient while waiting for cars, and shopping to spend a time there.

The large elm tree which stood opposite the sleeper residence, and near the Rockingham county building was today cut down. It was one of the largest trees in that section, and probably many years old. It had many dead branches and would have been completely dead in a few years.

The funeral services of Miss Julia Sullivan were held this morning at 9 o'clock at St. Michael's church, conducted by the pastor, Rev. D. J. Cotter. The body was shipped to Biddeford, Me., long her family home, for burial. Miss Sullivan was 33 years of age and had formerly lived in Newfields.

The officers of the Orient Chapter of the Order of Eastern Star were installed this evening. Past Grand Master Georgia Balsdell of Meredith, assisted by Past Grand Esther and Conductor Miss C. Ethel Patch of Exeter. Supper was served at 6.30.

Michael Riley, employed as a caretaker, upon the academy grounds, who has been critically ill with pneumonia at his home on the Hampton Falls road, has recovered and commenced his duties at the opening of the school today.

Registration at the Phillips Exeter Academy commenced today for the winter term, and it appears as if the number would be fully as large as last term which was the largest in the history of the school. The number dropped at the end of the fall term, was exceedingly small, much less than usual, thus assuring a large attendance this term. A few new students will enter. Registration continued until late this evening, and recitations will commence tomorrow morning.

Herald advertising affords your market—if you have anything of value to sell.

10,000 PEOPLE READ THESE ADS

INSTANT RESULTS—TRY ONE

Three Lines a Week - - 40c

WANTED

WANTED—4 or 5 room apartment furnished complete for housekeeping, with light, heat, gas and bath for 3 mos. or 1 year, by government official. Must be well located or will consider small furnished house with modern improvements. Address Government Official, Herald office. he tw 38

WANTED—We will pay a good price for antique furniture, old crockery, pewter and hooked rugs. J. L. Coleman, 21 Market St. h tf 38

WANTED—Two experienced waitresses at once. Gloria Hotel, 630 Cutts St. h tf 38

WANTED—Girl from 1 to 9 p. m. Mrs. Rankin, 22 Water St. h tw 38

WANTED—One or two rooms with board or light housekeeping privileges, one child. G. Herrmann, U. S. S. Hunterton. Tel 8158-M he tw 38

WANTED A HOUSEKEEPER—A middle aged man wants a housekeeper, no objection to a small child. Apply at Hollis Employment office, 68 High St. Tel 67-W. h 38

WANTED—Girls from 20 to 35 yrs age. Learn nursing. Elliott Hospital, Manchester, N. H. h 20 37

WANTED—Two rooms with bath for light housekeeping or on cream. Write R. C. D. the Herald. h tw 37

WANTED—Light housekeeping room or room and board with private family, man and wife with 8 months old child. Will pay well for pleasant location. Write L. B. this office. h tw 37

WANTED—Baby carriage to rent for 1 or over three weeks, suitable for young child. Mrs. C. M. Smith, 309 State St. he tw 36

WANTED—An experienced girl for general housework. Tele. 1096-J. h tw 36

WANTED—Members, 121 Hanover St. first class board at moderate expense. h tw 36

WANTED—At Liberty Bridge Steam Laundry, three girls. Apply at the laundry. c-h tf 3

WANTED—Position as clerical work. Write box 22, this office. he tw 35

WANTED—Waitress at Roy's Cafe. h tf 35

WANTED—Two furnished rooms for light housekeeping in good location. Write L. W. B. the Herald. References if required. h tw 34

WANTED—Ford 5 passenger touring state model, price and condition. Other makes considered. 133 Lincoln Ave. he tw 030

WANTED—Position as housekeeper or elderly gentleman. Write M. A. M. this office. he tw 027

WANTED—Couple would rent a house of six rooms, with option of buying, either in Portsmouth or Kittery. Address J. A. Junkins, Kittery Me. c-h 4wk 1 fo

WANTED—Antiques, wing chairs, stands and tables, mirrors, chairs, four post beds, tall or banjo clocks, dishes, old colored glass, old pictures of ships or ship models, regardless of price or condition. Address P. O. Box 93, York Village, Me. he 2w 024

WANTED—General house work girl or middle aged woman. Tel. 749-M. h tf 022

WANTED—Six laborers at once. Portsmouth Gas Co. h tf 026

WANTED—Good home for 6 months old puppy and cats. Write Box 13, City. he tf 02

WANTED—The people of Portsmouth and vicinity to know that we sharpen all made Safety Razor Blades. Canteen, next door Pulitz Bakery. h tf 0

WANTED—Two waitresses at the Vendom Lunch. Good pay. he tf 020

WANTED—Two experienced waitresses at Navy Restaurant, Daniel St. he tf 013

WANTED—Carpenter work and jobbing of all kinds promptly attended to. Nathaniel Pierce, 18 Sheafe St. Tel 179-M he ad 1

TO LET

TO LET—Tenement five rooms and three furnished rooms, for light housekeeping. Apply at 428 Pleasant St. h tf 35

TO LET—Private garage. Inquire at 271 Miller Ave. he tw 38

TO LET—Furnished house, 3 rooms at Atlantic Heights, 508 Kearsarge St. Call any evening after 6. he tw 37

TO LET—A few nicely furnished rooms all modern improvements; for gentlemen only, from $2.50 up per week. Apply No. 102 State St. he tf 35

TO LET—Large furnished room, modern improvements. Tele. 997-X or apply 555 Lincoln Ave. he tw 35

TO LET—Rooms for light housekeeping. 104 Pleasant St. h tw 32

TO LET—A small store on Vaughan street, exceptional opportunity for first class cobbler, cheap rent. Apply Charles Parks, 119 Vaughan street. he tf 33

TO LET—Two rooms, one single, other suitable for two men or man and wife on same floor with bath. Address 46 Hill street or call after 2 p. m. h tw 32

TO LET—House 33 Blossom street. A good reference required. Apply 31 Blossom St. he tw 031

TO LET—Furnished room 39 Richards Ave., opposite Sinclair Inn. h tf 027

TO LET—Tenement for small family. Apply 175 Congress street, opposite Public library. he tf 32

TO LET—Light housekeeping rooms at 16 Gates street. he 027

TO LET—2 newly furnished rooms, complete for light housekeeping, good locality, 7 minutes walk from navy yard ferry. Write box 15, this office. he tw 31

TO LET—Steam heated comfortably furnished room. Apply 156 Miller Ave. he tf 018

TO LET—New Rooms. Modern conveniences and reasonable rates. Woods Bachelder Apartment, Brewster, street. c-h tf 0

ROOMS TO LET—Furnished single rooms and light housekeeping rooms, 128 State St. Stanford House. he tf 022

TO LET—Furnished single rooms and kitchenette apartments at the Marcy House, 380 Pleasant St. he tf 011

TO LET—Rooms attractively furnished every improvement, also housekeeping suites of 2 or 3 rooms, to reliable people. First class house and location. Tele. 412-J. he tf 021

TO LET—Tenement 6 rooms, 144 Daniel St. Inquire at Herald office. he tf 021

TO LET—A few nicely furnished rooms all modern improvements; for gentlemen only, from $2.00 up per week. Apply No 10 State St. he ac tf

TO LET—No 132 State St., comfortably furnished rooms, large, sunny, neat and attractive, continuous hot and cold water, centrally located. Tel. 399-Y. he 2m 26

THE TOSCAN, 134 Middle street Large rooms for light housekeeping. Single rooms for men. he tf n. 1

TO LET

TO LET—Tenement of three rooms. Reference required. Apply 21 Union street he tw 18

TO LET—Furnished room, hot and cold water, 1 minute from postoffice, 67 Fleet St. Tel. 438-W. he tw 18

SMALL HOUSE FOR RENT

All Modern Improvements.
Restrictions:
Atlantic Heights Co.
Tel. 88.

FOR RENT

FOR RENT—Furnished house, centrally located, steam heat, 2 baths, for three months, or will rent part of the house. Apply P. O. Box 3, City. he tw 36

FOR RENT—Furnished room, steam heat, next to Y. M. C. A. Apply 117 Congress street. h tw 030

FOR RENT—Furnished room, modern conveniences. 220 Chase St. h tf 029

FOR RENT—Suitable place for plumber shop, paint shop or any several manufacturing plants. Inquire at this office. he 322 tf

FOR RENT — Furnished Rooms, 165 State St., at $2.00 per week.

FOR SALE

FORDS

1917 Roadster, ready for business, in best of shape.
Maxfor Ton Truck, in first class shape, tires good; can be seen evenings by appointment.
1916 Roadster.

BROOKS MOTOR SALES
Hanover Street (Foot of Pearl)
Tel. 1317. Terms Cash

For Sale CADILLAC TRUCK $125.
Harry A. Wood, Brewster St.

FOR SALE

No. 500 Cutts St., Hitch Bldg., 22 rooms, 2 stores, double cellar. One cellar can be used for baker shop, has built-in oven, Jet, Morey and Piedmont St.

One store and three tenements, will sell store separately.

MARVIN & PAOLA,
93 Market St.

FOR SALE

Six days sale of household furniture at Congregational Parsonage, Kittery Point. h tf 10

FOR SALE—Bed room set, sewing machine, 2 art squares, dining table and chairs, 3 rockers, dishes and bed clothing, 2 looking glasses. A bargain for quick sale. Call 12 Mechanic St., after 6 o'clock evening and Sat. afternoons. he tw 36

FOR SALE—Two grey wolf robes or could be made into a fur coat, at Mowlby's Harness Shop, 155 Pembroke St. he 31 36

FOR SALE—New bungalow, 5 rooms, bath, hard wood floors, set tubs, cement cellar, furnace heat, electric lights, excellent location. Owner leaving city. Also a good house, 5-6 rooms, 50x80 lot 50 ft. St. A bargain. Call 1373-R after 5 p. m. h tw 36

FOR SALE—1917 Metz touring, excellent condition, good shoes, price $250.00. Address H. G. Harder, 202 Raleigh Way, Atlantic Heights he tw 35

FOR SALE—A house of 1 rooms, 175 Gates street, large yard and fine house for 50 hens. Apply on premises. h tf 35

FOR SALE—Boats and engines, second hand furniture, etc. Charles H. Stewart, Union Wharf, off Water St. he tf 37

FOR SALE—A one ton Cadillac truck $300.00. Telephone 819-X. h tw 33

FOR SALE—Duplex Fireless Cooker, vacuum sweeper and other articles, all practically new. Write J. this office. he tw 33

FOR SALE—Quantity of shafting. Inquire at Herald office. h tf 020

FOR SALE—Trotting sleigh, 1st class condition, only ran 100 miles. Tel. 881-J. 18 Chatham St. he tw 32

FOR SALE—Dry pine wood tops, four foot lengths. Portsmouth Ice Co. Tel. 86. h tf 020

FOR SALE—Several cane pulleys and small motor. Inquire at Herald office. h tf 019

FOR SALE—Wood of all kinds sawed and split, including good pine timber. Prices right and prompt delivery to all parts of the city. Telephone 662-W. J. Rogers, 100 Woodbury Ave. h tf 020

FOR SALE—7 h. p. Lathrop, 6 h. p. Lathrop, 10 h. p. 2 cylinder Palmer, 4 h. p. Fairbanks Victor, 1 1-2 h. p. Fairbanks Victor, 3 h. p. Essex, 6 h. p. Illinois. Apply J. W. Downs, 339 Marcy St. Tel. 499-M. he tf 06

FOR SALE—House lots, Park St., Wilbur St. Fine neighborhood. Inquire this office. he tf n22

FOR SALE—One Ford Sedan in first class condition; one Overland touring car, 1917; Ford truck; one Kohler one-ton truck; one Cadillac touring car in first class condition; one Ford roadster at a bargain. One Studebaker 17 Series; 1 Premier, good condition; 1 "33" Overland, 1 '14 Cadillac. We have other makes. All cars in fine condition. Deer St. Garage, 238 Deer St. he tf-ol

FOR SALE—5 room cottage, newly painted and papered, extra large lot, room for a garden, near car line, 1-2 mile from navy yard entrance. Easy terms. Jefferson D. Cook, Cook Garage, Kittery Depot. Phone 952-W. h tf 13

LOST

LOST—Saturday, Dec. 27, small black purse in Colonial Theatre or on Pleasant St. containing diamond ring and papers, valuable only to owner. Reward, 426 Pleasant St. h tw 36

LOST—Jan. 6 between Library and Court street, a dark brown fur neck piece, coupe style, lined with brown satin. Find er please return to this office. he tw 32

FOUND

FOUND—A ladies' gold watch. Owner may have same by proving property and paying for this advertisement. Tele. 192. he tw d31

FOUND—Gold belt buckle. Owner may have same by calling at Herald office and paying charges. h tw 33

USED CARS

1919 Cadillac Touring
1918 Cadillac Touring
1917 Cadillac Touring
1916 Cadillac Touring
1915 Cadillac Touring
1917 Buick Touring
1916 Packard Twin Six
1918 Dodge Touring
1920 Nash Touring
1916 Dodge Roadster
1915 Jeffery Touring
1914 Overland Touring
1919 Reo Truck
1920 Nash Truck

The prices on all of these cars are very low. They will be higher in the spring. Buy now and save money.

FOR SALE AT

Hislop Garage Co.

145 Fleet Street

Tel. 3.

For Sale

7-Room House
Reception Hall and Bath
Hot Water Heat
Electric Lights
Gas

380 Richards Ave.
Tel. 726M.

MISCELLANEOUS

FOR AN EXPERT to trim, cut down, remove gypsy moths or wreck that old building see Beesley, 10 Hunking St., City. h tf n26

FURNITURE MOVING—Trucking etc. We have a good line of second hand parlor stoves and ranges. Look over our stock. We can save you money. Kemp Furniture Co., 99 Pembroke St. Tel. 728-J. h tf10

PIANO TUNING and Victrola repairing. Call or phone after 6 p. m. C. H. Snell, 38 Market St. over "Bennett" & McCarthy's store. Phone 1179-M.

THE GREATEST INVENTION OF THE AGE. The Duplex Hair Cutter. Just comb your hair and it cuts at the same time. Easier than shaving. Guaranteed to save its cost many times every year. A child can use it. Worth $5.00; number sent postpaid for only 12.00 Send today your name and address. Willmore Twombly, 89 Spinhawk St., Portsmouth, N. H. h 18

Truck Service For Heavy Work

Long Distance Trucking

Small Delivery Jobs.

LOUIS PERILLI

Linden Street Garage

PORTSMOUTH, N. H.

Tel. 728W.

The Local Favorite Cigar

Bible Land

Union Made

Made Under Ideal Conditions.
Try One and Become a Regular!

MADE AT

210 Market Street

Tel. 362M. Portsmouth, N. H

An Adventure in Contentment

S. G. CIGARS

HAND MADE — HAVANA FILLER

TRY ONE TODAY

2 for 25c—Everywhere.

TEACHER

Violin, Cornet, Mandolin and Trombone

(Virtuoso Method)

Agent Holton Band Instruments and Gibson Mandolins.

Three Cornets, Three Violins, One Leady Orchestra Drum (slightly used) For Sale Cheap.

Orchestra Furnished for All Occasions.

R. L. REINEWALD

Ex-Bandmaster, U. S. N.

8 Salem Street. Phone 803-M.

$10.00 IN GOLD

The census enumerators are now engaged in recording the population of this city. Portsmouth has grown considerably since the last census was taken in 1910, and the result is of great interest to every resident. The last census gave us a population of 11,269. What is it today? Try your luck at guessing. The HERALD will award a ten dollar gold piece to the one coming the nearest in estimating the increased population. Start today. Fill out the printed blank and send in your figures. The HERALD will later publish the list of names as they come in. Here is an opportunity for some pocket money. Each contestant restricted to one guess.

Estimate of increased population.....

Name .....

Address .....

IMPROPER HANDLING OF MOTOR VEHICLES TO BE REPORTED

To place the blame for accidents at railroad crossings likely due to the improper handling of motor vehicles by drivers on the highway, the Boston & Maine flagmen or gate-tenders are to make out a report which will go to the law department of the company for action on the same. The following questions are contained in the form: Date, state of weather, name crossing, time, condition of crossing, name of nearest station, number of motor vehicle and registration, (state issuing license), description of machine, (give maker's name and power whenever possible); name and address of owner, name and address of driver. Was train approaching? Were warning signals disregarded? Witness' name and address, statement of facts, (give estimate of speed); place, date and time of making report.

A report must be made in all cases where there is a question of improper handling and the foregoing questions fully answered and sent to the agent under whom the crossing watchman is employed. He in turn will verify and sent report to superintendent.

FOR SALE—Brand new 6 room house, all improvements. Hartlett St Move right in now. $3500. Caswell Agency, 9 Congress St.

An Early Inspection of our

Ready-to-Wear Department

will be of advantage to intending purchasers of

SUITS COATS

SHIRT WAISTS

The D. F. Borthwick Store

WHY NOT

Drop Into the New Cozy Victrola Department and Hear These January Records

I Am Climbing Mountains.....Campbell-Burr
You Didn't Want Me When You Had Me..Burr } 18620
Gems from "Sometime".....
Gems from "She's a Good Fellow".....} 35394
My Baby's Arms.....Acordeon—Pietro
Oo-La-La .....Acordeon—Pietro } 18625
I Want a Daddy Who Will Rock Me to Sleep...
All the Quakers are Shoulder Shakers.....} 18626
I Might Be Your "Once in a While"....Smith's
Patches .....Smith's Orchestra } 18629
Dear Heart.....de Gorgorza—64836
Invitation to the Waltz.....Phil. Irchestra—74598
Only You.....John McCormack—64838

HASSETT'S MUSIC ART & SHOPPE

115 Congress St.

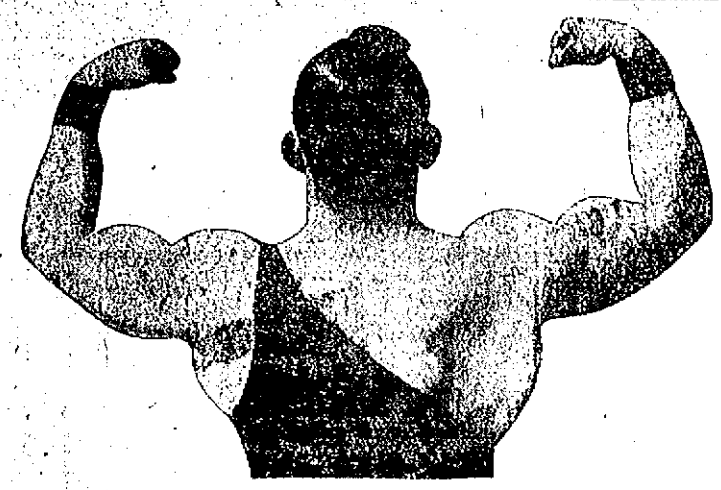

JOE SIMKOS

The Polish Wonder from the Middle West, Who Wrestles Kilonis at Freeman's Hall on Monday Evening.

Simkos is better known through the middle west and New York state than in New England. He was recommended to the local promoter as a wrestler capable of making Kilonis travel at top speed with an even chance of throwing the Greek.

MARINES GAVE LEAP YEAR PARTY

With gay decorations, fine decorations and nearly 600 in attendance, the enlisted men at the marine barracks gave a leap year party Wednesday evening at the marine barracks at the navy yard which was a brilliant affair in every way and much enjoyed by the large gathering.

In honor of the event the barracks had been handsomely decorated with international flags, but the national colors predominated. The grand march was at 9 o'clock and led by Admiral A. S. Halstead, commandant of the navy yard, and Mrs. Lawrence Moss, followed by Col. Lawrence H. Moses, U. S. M. C., and Miss Ethel Lynn. The march was an intricate one and directed by Sergeant Major Harry M. Hanzen.

The music was especially brilliant and added zest to the affair, being composed of an orchestra of fourteen pieces, the navy yard orchestra being augmented by several musicians from the naval prison.

It was a very dressy party and the gowns of the ladies were especially handsome. A corner of the hall was arranged as a reception room and was prettily decorated for Admiral Halstead and navy officers and their friends who were invited guests.

At intermission refreshments of salads, sandwiches, frozen pudding, ices, and assorted cake was served under the direction of Sergeant James W. Brown. Fruit punch was served during the evening.

At intermission added interest was given the occasion by a short program, consisting of a quintette from the naval prison, who gave several selections and vocal solos by Lincoln McGill and Mr. Methath.

The party ended at midnight, having been a success in every detail.

The affair was in general charge of Sergeant Major Harry M. Hansen, assisted by an able committee.

OBITUARY

Dr. Frank M. Varrell.

Died, Jan. 6, 1920, at the Naval Hospital, Philadelphia, Pa., Dr. Frank M. Varrell, formerly of Portsmouth, N. H., after an illness of the past three months.

Dr. Varrell's friends in this city and elsewhere will learn with deep regret of his death, which comes as a distinct shock, his condition not having been thought serious. Entering the hospital for a rest from his duties in Swarthmore, Pa., where he held a responsible position as clerk of the borough, and to receive treatment for a heart affection which had impaired his health recently, he was thought to be improving, the doctors giving encouragement during his confinement at the hospital, but gradually weakening, he passed peacefully away on Tuesday.

Dr. Varrell was a Portsmouth boy, being born here, the son of the late Mr. and Mrs. Thomas J. F. Varrell, and was the eldest of ten children. After finishing his education he entered the navy as pay clerk, which position he held for many years, and from length of service and faithfulness to duty held a most envious record in the service of the United States navy. He passed two very successful examinations for paymaster some years ago, but the slight heart affection which he had at that time prevented his passing the medical board. Among the officers and men of the navy his popularity was widespread, and they will earn of his death with regret. During the late war he was recalled and was stationed at the naval training station at Newport, R. I., where he remained until his recent departure for Swarthmore.

Dr. Varrell was a graduate of Jefferson Medical College, Philadelphia, graduating with high honors and later opened an office in that city, where he practiced medicine for several years. With the exception of this time and recently when he held a responsible position in Swarthmore, where he resided with his family, his life was spent in the service of the United States navy. In recent years he was stationed at the Portsmouth navy yard, making his home during this time with his family in the Kimball house on Austin street, leaving here for the naval station, New London, Conn., and later for Pensacola, Florida. While at this station he resided in the former home of his brother-in-law, the late Paymaster Zachary Taylor Brown, U. S. N., who died there some years ago, while stationed at the navy yard.

Dr. Varrell married Miss Florence Woods of Brooklyn, N. Y., who died Nov. 16, 1916, of pneumonia, her death causing him much grief from which he never recovered.

Those left to mourn his loss and upon whom his death falls most heavily, are two daughters, Mrs. Albert Nicholson Garrett, and Mrs. Lawrence E. Drew of Swarthmore; five sisters and one brother, most of whom reside in this city, and it was his custom to visit each summer. Services will be held from his late home, Swarthmore, Pa., Friday afternoon. Interment taking place in the family lot, Harmony Grove cemetery, Portsmouth at 12.30 Saturday.

LOCAL DASHES

Tel. 3 for Day or Night Taxi Service.

Ask your dealer for Harmon's Home made tomato sausage. h 1w j6

Downing's Sea Grill is running five combination dinners daily.

1917 Buick Touring for sale at Hislop Garage Co. Tel. 3.

Monuments and gravestones, J. H. Dowd Co., Market Street.

The grandest, biggest and best ball of the season, the 26th of January—Elks' benefit.

Al Roussea's famous orchestra, "The Chimes," of Worcester, Mass., at Freeman's hall, Tuesday evening.

Taxi Service Day or Night. Phone 22 or 34 Portsmouth Motor Mart. e-o tf O. 23

The Elks are leaving nothing undone to entertain their patrons at their ball on the 26th.

C. GRAY
FOR COAL.
PHONE 69.

FOR SALE—Hard and soft wood, pine limbs. Francis P. Clair, Gate St., Tele. 602-M. h tf a25

HOGS DRESSED—Taken away and dressed. James Curkin, Newington. Send postal. d3, 1m

Professional basket ball Springfield vs Portsmouth, Thursday evening, Jan. 8, 8.15. Dancing after the game. Reserved seats on sale at Philbrick's drug store. h 4t, j 5.

Telephone numbers that you should always keep in mind. Tel. 626 Police Station, Tel. 525 Fire Dept. Tel. 3 Taxi Service, Day or Night.

Lobsters and fresh fish of all kinds caught by our own boats, fresh every day. B. Jameson & Sons, Tel. 246.

Hon. H. B. Yaton has sold his residence No. 20 Middle street, to Mr. Ellis O. Walden of Greenland, N. H. The sale was made through C. E. Trafton's Real Estate Agency.

When you jack up your car for the winter store your battery with Welsh & Garland, 51 Bow street, Tel. 1333-J. ha tf n17

WANTED—We will pay a good price for antique furniture, old crockery, pewter, and hooked rugs. J. L. Coleman, 217 Market St. h 2t j8

NOTICE

Whist Party and Dance at K. of C. Home Friday evening, Jan. 9. Prizes and refreshments. Subscription 35 cents. h 2t j8

ATTENTION
Veterans of Foreign Wars

A regular meeting of the Ensign Emerson Hovey Post 158 V. F. W., will be held on Tuesday Jan. 13th, at 7 p. m., at Moose Hall, instead of Friday Jan. 9th. The officers for the ensuing year 1920, will be installed by comrade Bob Woodside, Chief of Staff and Commander-in-chief. Comrades are to extend an invitation to their ladies, and there will be an entertainment and lunch.

Per Order
GEORGE HILL
Commander
WALTER E. ANDERSON
Adjutant
e-h 4t j 7.

NOTICE

There will be special meeting called Friday night of the Ship Carpenters' Union No. 1351 on Daniels street in the N. E. O. P. Hall. All members are requested to come, important business.
e-1 h 2t j 7.

SUPERVISORS FOR JANUARY

The supervisors for the District Nursing Association for the month of January are Mrs. Alfred Gooding and Mrs. Horace M. Wiggin. The services of the district nurse may be obtained through the attending physician or the supervisors.

Calls may be made as usual at Allinson's Drug Store.

MARY E. MISKELL, Secretary.

FUNERAL NOTICE

The funeral of Raymond Don Witham, will be held from his late home at Kittery Point Friday afternoon at two o'clock. It will be private owing to the serious illness of Mrs. Witham.

THANKS POLICE FOR THEIR WORK

Dept. of Justice Appreciated Assistance of Local Officers in Recent Raids.

The local police played an important part in the recent arrest of the several people on Friday last on federal warrants issued by the Department of Justice and have been complimented by that department in the following letter from district headquarters in Concord:

Concord, N. H., Jan. 7.

Michael Hurley
City Marshal
Portsmouth, N. H.

Dear Sir:

On behalf of the Department of Justice I desire to express my appreciation of the highly efficient service rendered by you and your force in the recent radical raids in New Hampshire. Were it not for your hearty co-operation these raids could not have been brought to a successful termination.

Very truly yours,
A. W. Lovensaler, Special Agent.

WILL BE ONE OF THE SPEAKERS

Rev. W. J. Vavanaugh to Help Launch College Drive.

Rev. William J. Cavanaugh, former assistant pastor in this city, now rector at Groveton, was one of the speakers at the gathering of forty alumni priests who assembled at Manchester today to complete the drive for $100,000 for St. Anselm's college. Father Cavanaugh is president of the Alumni Association.

GEORGE M. AYERS GETS NEW JOB

Succeeds Hurley as Time Keeper in Public Works.

Charles F. Hurley, time-keeper in the office of the superintendent of public works, has been succeeded by Geo. M. Ayers, clerk in the water office. Mr. Hurley was former inspector in the health department. The change was made by the board of public works.

FRIDAY FISH

Fresh salmon, boneless fish, halibut, tongues and cheeks, smelts, fresh mackerel, haddock, oysters and clams. Goods delivered in city.

Downs' Market, Tel. 147.

Will Continue Old Stand

The business for many years conducted by the late John L. O. Coleman at 217 Market street, this city, will be continued at the same stand by his son, J. Lincoln Coleman. The same high grade line of antique and modern furniture will be carried. Your patronage is solicited.

For Sale

2 Houses

Renting for $480 a year.
Price $2400

Butler & Marshall

5 Market Street

For Sale

A large rooming house in excellent location for business. Completely furnished and ready to make money. For full particulars phone

Fred Gardner

Globe Building

Special blocks in soft hats for young men. Many young fellows buy, or are sold, hats that are "too much hat" for them. We pa yespecial attention to the proper fitting of hats with respect to "proportions" for the age and features of our hat customers. Just now some special values in strictly young men's blocks at $5.00.

Henry Peyser & Son

TOGS OF THE PERIOD.

PRYOR-DAVIS COMPANY PORTSMOUTH, N.H.

SKIS SKATES

SNOW SHOES

PRYOR-DAVIS CO.

The Old Hardware Shop, 36 Market St.

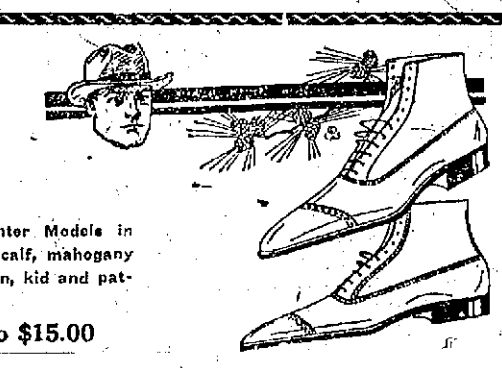

Fall and Winter Models in black or tan calf, mahogany grain, cordovan, kid and patent leather.

$6.00 to $15.00

A MAN'S SHOE

WHEN a man buys shoes, he looks for comfort, style and durability and a pair price. These essentials are combined in Knight's Shoes for Men. We have made a specialty of studying what men want. And that is why so many men are buying every pair of shoes at this store.

FRANK W. KNIGHT

UNITED STATES DEPOSITORY
ORGANIZED 1824

Special Rates on Post Remittances to Italy and Poland.

Drafts on All Points in Greece, France, Portugal, England and Other Countries.

FIRST NATIONAL BANK

PORTSMOUTH, N.H.